Rabbit anti-Human NANOS2 Polyclonal Antibody | anti-NANOS2 antibody

NANOS2 Antibody

CATALOG #	HOST	REACTIVITY	APPLICATIONS
AAA239194	**Rabbit**	**Human**	**Immunohistochemistry, ELISA**

PRODUCT SYNONYMS

NANOS2; Polyclonal Antibody; NANOS2 Antibody; Nanos homolog 2 (Drosophila); anti-NANOS2 antibody

PRODUCT SPECIFICATIONS

Host	Rabbit
Reactivity	Human
Clonality	Polyclonal
Isotype	IgG
Purity/Purification	Antigen Affinity Purification
Form/Format	Liquid; In Phosphate Buffered Saline, pH 7.4, 0.05% NaN3, and 40% Glycerol
Applicable Applications for anti-NANOS2 antibody	IHC (Immunohistochemistry), ELISA
Immunogen	Fusion protein of human NANOS2
Immunogen Species	Human
Conjugate	Non-conjugated
Preparation and Storage	Upon receipt, store at -20 degree C or -80 degree C. Avoid repeated freeze.

IMAGES

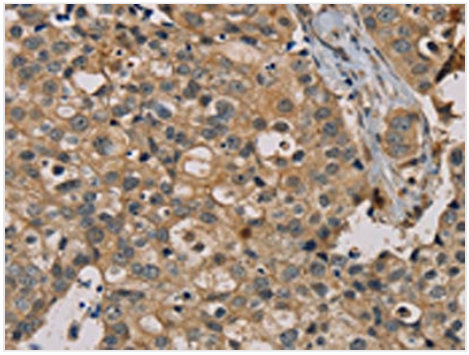

IHC (Immunohiostchemistry)
The image on the left is immunohistochemistry of paraffin-embedded Human breast cancer tissue using AAA239194(NANOS2 Antibody) at dilution 1/20, on the right is treated with fusion protein. (Original magnification: ×200

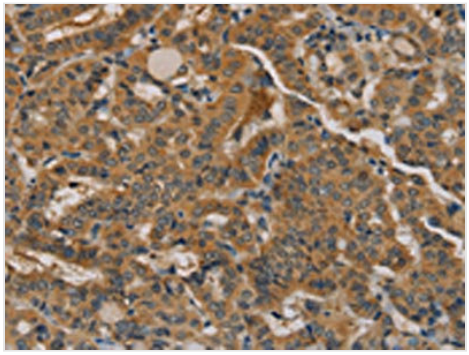

IHC (Immunohistochemistry)
The image on the left is immunohistochemistry of paraffin-embedded Human thyroid cancer tissue using AAA239194(NANOS2 Antibody) at dilution 1/20, on the right is treated with fusion protein. (Original magnification: ×200

ADDITIONAL INFORMATION

Product Categories/Family for anti-NANOS2 antibody	Epigenetics and Nuclear Signaling

NCBI AND UNIPROT INFORMATION

NCBI GI #	41688561
NCBI GeneID	339345
UniProt Accession #	P60321; Q17R30; Q4G0P8
Molecular Weight	15,132 Da
NCBI Official Full Name	Nanos homolog 2
NCBI Official Synonym Full Names	nanos homolog 2 (Drosophila)
NCBI Official Symbol	NANOS2
NCBI Official Synonym Symbols	NOS2
NCBI Protein Information	nanos homolog 2; NOS-2
UniProt Protein Name	Nanos homolog 2
UniProt Gene Name	**NANOS2**
UniProt Synonym Gene Names	NOS2; NOS-2
UniProt Entry Name	NANO2_HUMAN

For Research Use Only. Not for use in diagnostic or therapeutic procedures. Small volumes of product may become entrapped in the seal of the vial during shipment and storage; if necessary, briefly centrifuge the vial on a tabletop centrifuge to dislodge any liquid in the cap.

AAA Biotech | Tel: +1 (619) 604-9440 | Fax: +1 (619) 604-9441 | contact@aaabiotech.com
Online datasheet: https://stage.aaabiotech.com/polyclonal/nanos2-antibody-immunohistochemistry-elisa/239194