Rabbit anti-Human MAGEA10 Polyclonal Antibody | anti-MAGEA10 antibody

MAGEA10 Antibody

CATALOG #	HOST	REACTIVITY	APPLICATIONS
AAA239135	**Rabbit**	**Human**	**Immunohistochemistry, Western Blot, ELISA**

PRODUCT SYNONYMS

MAGEA10; Polyclonal Antibody; MAGEA10 Antibody; melanoma antigen family A; 10; anti-MAGEA10 antibody

PRODUCT SPECIFICATIONS

Host	Rabbit
Reactivity	Human
Clonality	Polyclonal
Isotype	IgG
Purity/Purification	Antigen Affinity Purification
Form/Format	Liquid; In Phosphate Buffered Saline, pH 7.4, 0.05% NaN3, and 40% Glycerol
Applicable Applications for anti-MAGEA10 antibody	IHC (Immunohistochemistry), WB (Western Blot), ELISA
Immunogen	Fusion protein of human MAGEA10
Immunogen Species	Human
Conjugate	Non-conjugated
Preparation and Storage	Upon receipt, store at -20 degree C or -80 degree C. Avoid repeated freeze.

IMAGES

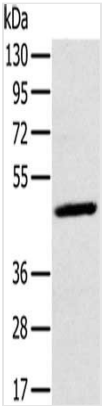

SDS-PAGE
Gel: 8%SDS-PAGE, Lysate: 40 ug, Lane: A375 cells, Primary antibody: AAA239135(MAGEA10 Antibody) at dilution 1/200, Secondary antibody: Goat anti rabbit IgG at 1/8000 dilution, Exposure time: 20 seconds

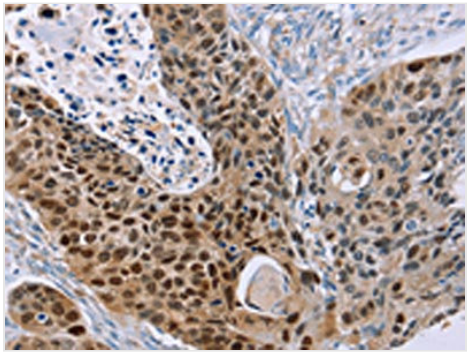

IHC (Immunohistochemistry)
The image on the left is immunohistochemistry of paraffin-embedded Human esophagus cancer tissue using AAA239135(MAGEA10 Antibody) at dilution 1/30, on the right is treated with fusion protein. (Original magnification: ×200

ADDITIONAL INFORMATION

Product Categories/Family for anti-MAGEA10 antibody	Cancer

NCBI AND UNIPROT INFORMATION

NCBI GI #	10567820
NCBI GeneID	4109
NCBI Accession #	NP_066386.1
NCBI GenBank Nucleotide #	NM_021048.3
UniProt Accession #	P43363
Molecular Weight	40,780 Da
NCBI Official Full Name	melanoma-associated antigen 10
NCBI Official Synonym Full Names	melanoma antigen family A, 10
NCBI Official Symbol	MAGEA10
NCBI Official Synonym Symbols	CT1.10; MAGE10; MGC10599
NCBI Protein Information	melanoma-associated antigen 10; MAGE-10 antigen; OTTHUMP00000025894; OTTHUMP00000025895; OTTHUMP00000025896; cancer/testis antigen 1.10; cancer/testis antigen family 1, member 10
UniProt Protein Name	Melanoma-associated antigen 10
UniProt Gene Name	**MAGEA10**
UniProt Synonym Gene Names	MAGE10
UniProt Entry Name	MAGAA_HUMAN

For Research Use Only. Not for use in diagnostic or therapeutic procedures. Small volumes of product may become entrapped in the seal of the vial during shipment and storage; if necessary, briefly centrifuge the vial on a tabletop centrifuge to dislodge any liquid in the cap.

AAA Biotech | Tel: +1 (619) 604-9440 | Fax: +1 (619) 604-9441 | contact@aaabiotech.com
Online datasheet: https://stage.aaabiotech.com/polyclonal/magea10-antibody-immunohistochemistry-western-blot-elisa/239135