Rabbit anti-Human, Mouse CHMP4B Polyclonal Antibody | anti-CHMP4B antibody

CHMP4B Antibody

CATALOG #	HOST	REACTIVITY	APPLICATIONS
AAA238623	**Rabbit**	**Human, Mouse**	**Immunohistochemistry, ELISA**

PRODUCT SYNONYMS

CHMP4B; Polyclonal Antibody; CHMP4B Antibody; charged multivesicular body protein 4B; anti-CHMP4B antibody

PRODUCT SPECIFICATIONS

Host	Rabbit
Reactivity	Human, Mouse
Clonality	Polyclonal
Isotype	IgG
Purity/Purification	Antigen Affinity Purification
Form/Format	Liquid; In Phosphate Buffered Saline, pH 7.4, 0.05% NaN3, and 40% Glycerol
Applicable Applications for anti-CHMP4B antibody	IHC (Immunohistochemistry), ELISA
Immunogen	Fusion protein of human CHMP4B
Immunogen Species	Human
Conjugate	Non-conjugated
Preparation and Storage	Upon receipt, store at -20 degree C or -80 degree C. Avoid repeated freeze.

IMAGES

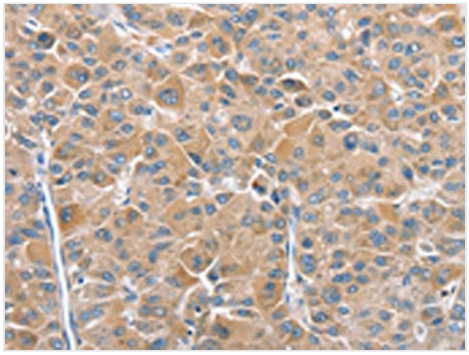

IHC (Immunohiostchemistry)
The image on the left is immunohistochemistry of paraffin-embedded Human liver cancer tissue using AAA238623(CHMP4B Antibody) at dilution 1/40, on the right is treated with fusion protein. (Original magnification: ×200

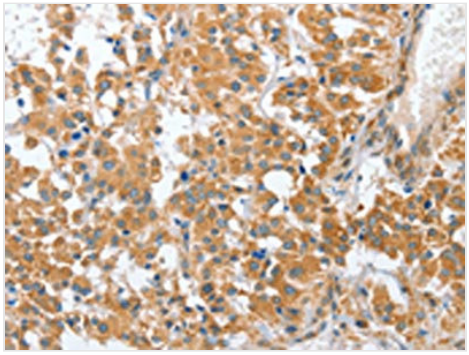

IHC (Immunohistochemistry)
The image on the left is immunohistochemistry of paraffin-embedded Human thyroid cancer tissue using AAA238623(CHMP4B Antibody) at dilution 1/40, on the right is treated with fusion protein. (Original magnification: ×200

ADDITIONAL INFORMATION

Product Categories/Family for anti-CHMP4B antibody	Cell Biology

NCBI AND UNIPROT INFORMATION

NCBI GI #	28827795
NCBI GeneID	128866
NCBI Accession #	NP_789782.1
NCBI GenBank Nucleotide #	NM_176812.4
UniProt Accession #	Q9H444; Q53ZD6; E1P5N4
Molecular Weight	24,950 Da
NCBI Official Full Name	charged multivesicular body protein 4b
NCBI Official Synonym Full Names	charged multivesicular body protein 4B
NCBI Official Symbol	CHMP4B
NCBI Official Synonym Symbols	SNF7; CTPP3; Shax1; CHMP4A; SNF7-2; VPS32B; CTRCT31; Vps32-2; C20orf178; dJ553F4.4
NCBI Protein Information	charged multivesicular body protein 4b
UniProt Protein Name	Charged multivesicular body protein 4b
UniProt Gene Name	**CHMP4B**
UniProt Synonym Gene Names	C20orf178; SHAX1; CHMP4b; hSnf7-2; Vps32-2; hVps32-2
UniProt Entry Name	CHM4B_HUMAN

For Research Use Only. Not for use in diagnostic or therapeutic procedures. Small volumes of product may become entrapped in the seal of the vial during shipment and storage; if necessary, briefly centrifuge the vial on a tabletop centrifuge to dislodge any liquid in the cap.

AAA Biotech | Tel: +1 (619) 604-9440 | Fax: +1 (619) 604-9441 | contact@aaabiotech.com
Online datasheet: https://stage.aaabiotech.com/polyclonal/chmp4b-antibody-immunohistochemistry-elisa/238623