Rabbit anti-Human AADAC Polyclonal Antibody | anti-AADAC antibody

AADAC Antibody

CATALOG #	HOST	REACTIVITY	APPLICATIONS
AAA237972	**Rabbit**	**Human**	**Immunohistochemistry, Western Blot, ELISA**

PRODUCT SYNONYMS

AADAC; Polyclonal Antibody; AADAC Antibody; Arylacetamide deacetylase; anti-AADAC antibody

PRODUCT SPECIFICATIONS

Host	Rabbit
Reactivity	Human
Clonality	Polyclonal
Isotype	IgG
Purity/Purification	Antigen Affinity Purification
Form/Format	Liquid; In Phosphate Buffered Saline, pH 7.4, 0.05% NaN3, and 40% Glycerol
Applicable Applications for anti-AADAC antibody	IHC (Immunohistochemistry), WB (Western Blot), ELISA
Immunogen	Fusion protein of human AADAC
Immunogen Species	Human
Conjugate	Non-conjugated
Preparation and Storage	Upon receipt, store at -20 degree C or -80 degree C. Avoid repeated freeze.

IMAGES

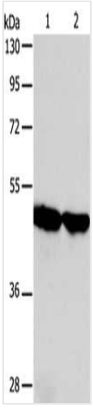

SDS-PAGE
Gel: 10%SDS-PAGE, Lysate: 40 ug, Lane 1-2: Human fetal liver tissue, Human liver cancer tissue, Primary antibody: AAA237972(AADAC Antibody) at dilution 1/600, Secondary antibody: Goat anti rabbit IgG at 1/8000 dilution, Exposure time: 1 minute

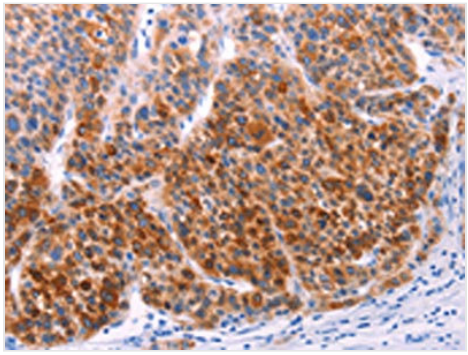

IHC (Immunohistochemistry)
The image on the left is immunohistochemistry of paraffin-embedded Human liver cancer tissue using AAA237972(AADAC Antibody) at dilution 1/30, on the right is treated with fusion protein. (Original magnification: ×200

ADDITIONAL INFORMATION

Product Categories/Family for anti-AADAC antibody	Signal Transduction

NCBI AND UNIPROT INFORMATION

NCBI GI #	68299767
NCBI GeneID	13
NCBI Accession #	NP_001077.2
NCBI GenBank Nucleotide #	NM_001086.2
UniProt Accession #	P22760; Q8N1A9; A8K3L3; D3DNJ6
Molecular Weight	45,734 Da
NCBI Official Full Name	arylacetamide deacetylase
NCBI Official Synonym Full Names	arylacetamide deacetylase
NCBI Official Symbol	AADAC
NCBI Official Synonym Symbols	DAC; CES5A1
NCBI Protein Information	arylacetamide deacetylase; arylacetamide deacetylase (esterase)
UniProt Protein Name	Arylacetamide deacetylase
UniProt Gene Name	**AADAC**
UniProt Synonym Gene Names	DAC
UniProt Entry Name	AAAD_HUMAN

For Research Use Only. Not for use in diagnostic or therapeutic procedures. Small volumes of product may become entrapped in the seal of the vial during shipment and storage; if necessary, briefly centrifuge the vial on a tabletop centrifuge to dislodge any liquid in the cap.

AAA Biotech | Tel: +1 (619) 604-9440 | Fax: +1 (619) 604-9441 | contact@aaabiotech.com
Online datasheet: https://stage.aaabiotech.com/polyclonal/aadac-antibody-immunohistochemistry-western-blot-elisa/237972