Rabbit anti-Human, Mouse PSMD8 Polyclonal Antibody | anti-PSMD8 antibody

PSMD8 Antibody

CATALOG #	HOST	REACTIVITY	APPLICATIONS
AAA237756	**Rabbit**	**Human, Mouse**	**Immunohistochemistry, ELISA**

PRODUCT SYNONYMS

PSMD8; Polyclonal Antibody; PSMD8 Antibody; proteasome (prosome; macropain) 26S subunit; non-ATPase; 8; anti-PSMD8 antibody

PRODUCT SPECIFICATIONS

Host	Rabbit
Reactivity	Human, Mouse
Clonality	Polyclonal
Isotype	IgG
Purity/Purification	Antigen Affinity Purification
Form/Format	Liquid; In Phosphate Buffered Saline, pH 7.4, 0.05% NaN3, and 40% Glycerol
Applicable Applications for anti-PSMD8 antibody	IHC (Immunohistochemistry), ELISA
Immunogen	Fusion protein of human PSMD8
Immunogen Species	Human
Conjugate	Non-conjugated
Preparation and Storage	Upon receipt, store at -20 degree C or -80 degree C. Avoid repeated freeze.

IMAGES

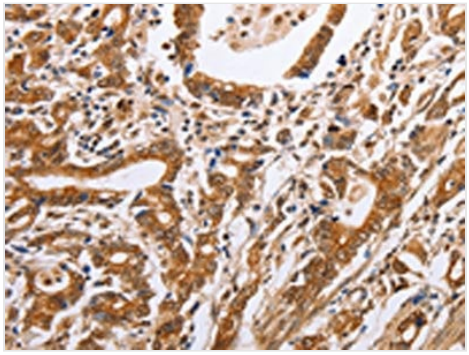

IHC (Immunohiostchemistry)
The image on the left is immunohistochemistry of paraffin-embedded Human gastric cancer tissue using AAA237756(PSMD8 Antibody) at dilution 1/25, on the right is treated with fusion protein. (Original magnification: ×200

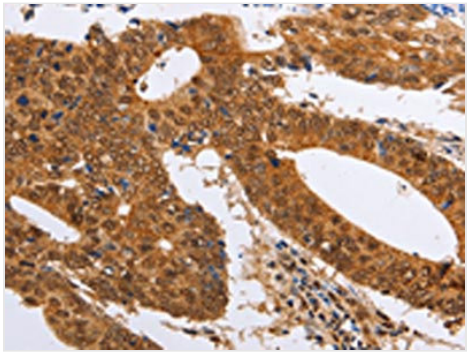

IHC (Immunohistochemistry)
The image on the left is immunohistochemistry of paraffin-embedded Human colon cancer tissue using AAA237756(PSMD8 Antibody) at dilution 1/25, on the right is treated with fusion protein. (Original magnification: ×200

ADDITIONAL INFORMATION

Product Categories/Family for anti-PSMD8 antibody	Cell Biology

NCBI AND UNIPROT INFORMATION

NCBI GI #	308153477
NCBI GeneID	5714
UniProt Accession #	P48556; Q6P1L7; B4DX18
Molecular Weight	29 kDa
NCBI Official Full Name	26S proteasome non-ATPase regulatory subunit 8
NCBI Official Synonym Full Names	proteasome 26S subunit, non-ATPase 8
NCBI Official Symbol	PSMD8
NCBI Official Synonym Symbols	S14; p31; HIP6; HYPF; Nin1p; Rpn12; HEL-S-91n
NCBI Protein Information	26S proteasome non-ATPase regulatory subunit 8
UniProt Protein Name	26S proteasome non-ATPase regulatory subunit 8
UniProt Gene Name	**PSMD8**

For Research Use Only. Not for use in diagnostic or therapeutic procedures. Small volumes of product may become entrapped in the seal of the vial during shipment and storage; if necessary, briefly centrifuge the vial on a tabletop centrifuge to dislodge any liquid in the cap.

AAA Biotech | Tel: +1 (619) 604-9440 | Fax: +1 (619) 604-9441 | contact@aaabiotech.com
Online datasheet: https://stage.aaabiotech.com/polyclonal/psmd8-antibody-immunohistochemistry-elisa/237756