Rabbit PAK7 Polyclonal Antibody | anti-PAK7 antibody

PAK7 Antibody

CATALOG #	HOST	REACTIVITY	APPLICATIONS
AAA237690	**Rabbit**	**Human, Mouse, Rat**	**Immunohistochemistry, Western Blot, ELISA**

PRODUCT SYNONYMS

PAK7; Polyclonal Antibody; PAK7 Antibody; p21 protein (Cdc42/Rac)-activated kinase 7; anti-PAK7 antibody

PRODUCT SPECIFICATIONS

Host	Rabbit
Reactivity	Human, Mouse, Rat
Clonality	Polyclonal
Isotype	IgG
Purity/Purification	Antigen Affinity Purification
Form/Format	Liquid; In Phosphate Buffered Saline, pH 7.4, 0.05% NaN3, and 40% Glycerol
Applicable Applications for anti-PAK7 antibody	IHC (Immunohistochemistry), WB (Western Blot), ELISA
Immunogen	Fusion protein of human PAK7
Immunogen Species	Human
Conjugate	Non-conjugated
Preparation and Storage	Upon receipt, store at -20 degree C or -80 degree C. Avoid repeated freeze.

IMAGES

SDS-PAGE
Gel: 10%SDS-PAGE, Lysate: 40 ug, Lane: Human fetal kidney tissue, Primary antibody: AAA237690(PAK7 Antibody) at dilution 1/100, Secondary antibody: Goat anti rabbit IgG at 1/8000 dilution, Exposure time: 3 minutes

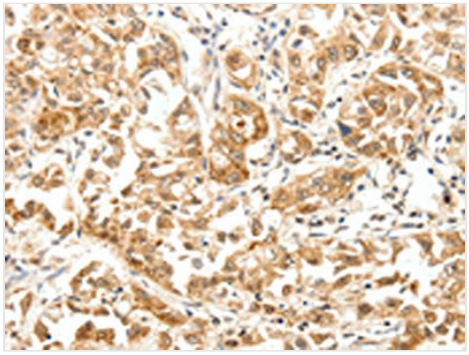

IHC (Immunohiostchemistry)
The image on the left is immunohistochemistry of paraffin-embedded Human lung cancer tissue using AAA237690(PAK7 Antibody) at dilution 1/10, on the right is treated with fusion protein. (Original magnification: ×200

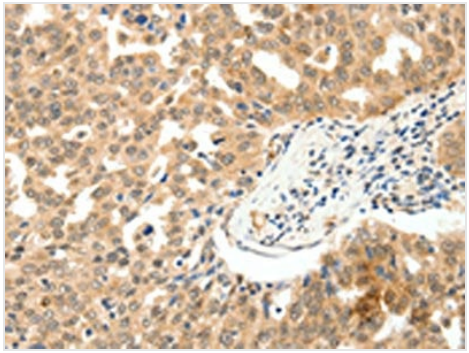

IHC (Immunohistochemistry)
The image on the left is immunohistochemistry of paraffin-embedded Human ovarian cancer tissue using AAA237690(PAK7 Antibody) at dilution 1/10, on the right is treated with fusion protein. (Original magnification: ×200

ADDITIONAL INFORMATION

Product Categories/Family for anti-PAK7 antibody	Cell Biology

NCBI AND UNIPROT INFORMATION

NCBI GI #	24308191
NCBI GeneID	57144
NCBI Accession #	NP_065074.1
NCBI GenBank Nucleotide #	NM_020341.3
UniProt Accession #	Q9P286; Q5W115; Q9BX09; Q9ULF6; A8K5T6; D3DW14
Molecular Weight	80,745 Da
NCBI Official Full Name	serine/threonine-protein kinase PAK 7
NCBI Official Synonym Full Names	p21 protein (Cdc42/Rac)-activated kinase 7
NCBI Official Symbol	PAK7
NCBI Official Synonym Symbols	PAK5
NCBI Protein Information	serine/threonine-protein kinase PAK 7; PAK-5; PAK-7; protein kinase PAK5; p21-activated kinase 5; p21-activated kinase 7; p21CDKN1A-activated kinase 7; serine/threonine-protein kinase PAK7
UniProt Protein Name	Serine/threonine-protein kinase PAK 7
UniProt Gene Name	**PAK7**
UniProt Synonym Gene Names	KIAA1264; PAK5; PAK-5; PAK-7
UniProt Entry Name	PAK7_HUMAN

For Research Use Only. Not for use in diagnostic or therapeutic procedures. Small volumes of product may become entrapped in the seal of the vial during shipment and storage; if necessary, briefly centrifuge the vial on a tabletop centrifuge to dislodge any liquid in the cap.

AAA Biotech | Tel: +1 (619) 604-9440 | Fax: +1 (619) 604-9441 | contact@aaabiotech.com
Online datasheet: https://stage.aaabiotech.com/polyclonal/pak7-antibody-immunohistochemistry-western-blot-elisa/237690