Rabbit anti-Human, Mouse MYOZ1 Polyclonal Antibody | anti-MYOZ1 antibody

MYOZ1 Antibody

CATALOG #	HOST	REACTIVITY	APPLICATIONS
AAA237618	**Rabbit**	**Human, Mouse**	**Immunohistochemistry, Western Blot, ELISA**

PRODUCT SYNONYMS

MYOZ1; Polyclonal Antibody; MYOZ1 Antibody; Myozenin 1; anti-MYOZ1 antibody

PRODUCT SPECIFICATIONS

Host	Rabbit
Reactivity	Human, Mouse
Clonality	Polyclonal
Isotype	IgG
Purity/Purification	Antigen Affinity Purification
Form/Format	Liquid; In Phosphate Buffered Saline, pH 7.4, 0.05% NaN3, and 40% Glycerol
Applicable Applications for anti-MYOZ1 antibody	IHC (Immunohistochemistry), WB (Western Blot), ELISA
Immunogen	Fusion protein of human MYOZ1
Immunogen Species	Human
Conjugate	Non-conjugated
Preparation and Storage	Upon receipt, store at -20 degree C or -80 degree C. Avoid repeated freeze.

IMAGES

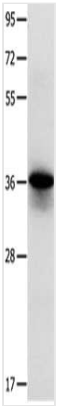

SDS-PAGE
Gel: 10+12%SDS-PAGE, Lysate: 40 ug, Lane: Mouse muscle tissue, Primary antibody: AAA237618(MYOZ1 Antibody) at dilution 1/500, Secondary antibody: Goat anti rabbit IgG at 1/8000 dilution, Exposure time: 1 second

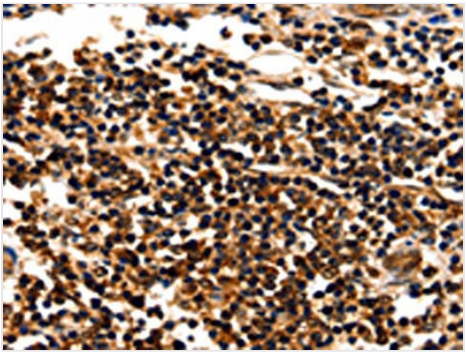

IHC (Immunohistochemistry)
The image on the left is immunohistochemistry of paraffin-embedded Human liver cancer tissue using AAA237618(MYOZ1 Antibody) at dilution 1/25, on the right is treated with fusion protein. (Original magnification: ×200

ADDITIONAL INFORMATION

Product Categories/Family for anti-MYOZ1 antibody	Signal Transduction

NCBI AND UNIPROT INFORMATION

NCBI GI #	74734300
NCBI GeneID	58529
UniProt Accession #	Q9NP98; Q9H1I7
Molecular Weight	299
NCBI Official Full Name	Myozenin-1
NCBI Official Synonym Full Names	myozenin 1
NCBI Official Symbol	MYOZ1
NCBI Official Synonym Symbols	CS-2; FATZ; MYOZ
NCBI Protein Information	myozenin-1; MYOZ1; calsarcin-2; filamin-, actinin- and telethonin-binding protein
UniProt Protein Name	Myozenin-1
UniProt Gene Name	**MYOZ1**
UniProt Entry Name	MYOZ1_HUMAN

For Research Use Only. Not for use in diagnostic or therapeutic procedures. Small volumes of product may become entrapped in the seal of the vial during shipment and storage; if necessary, briefly centrifuge the vial on a tabletop centrifuge to dislodge any liquid in the cap.

AAA Biotech | Tel: +1 (619) 604-9440 | Fax: +1 (619) 604-9441 | contact@aaabiotech.com
Online datasheet: https://stage.aaabiotech.com/polyclonal/myoz1-antibody-immunohistochemistry-western-blot-elisa/237618