Rabbit anti-Human KLF7 Polyclonal Antibody | anti-KLF7 antibody

KLF7 Antibody

CATALOG #	HOST	REACTIVITY	APPLICATIONS
AAA237531	**Rabbit**	**Human**	**Immunohistochemistry, ELISA**

PRODUCT SYNONYMS

KLF7; Polyclonal Antibody; KLF7 Antibody; Kruppel-like factor 7 (ubiquitous); anti-KLF7 antibody

PRODUCT SPECIFICATIONS

Host	Rabbit
Reactivity	Human
Clonality	Polyclonal
Isotype	IgG
Purity/Purification	Antigen Affinity Purification
Form/Format	Liquid; In Phosphate Buffered Saline, pH 7.4, 0.05% NaN3, and 40% Glycerol
Applicable Applications for anti-KLF7 antibody	IHC (Immunohistochemistry), ELISA
Immunogen	Fusion protein of human KLF7
Immunogen Species	Human
Conjugate	Non-conjugated
Preparation and Storage	Upon receipt, store at -20 degree C or -80 degree C. Avoid repeated freeze.

IMAGES

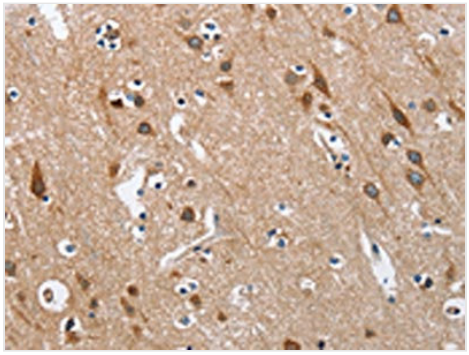

IHC (Immunohiostchemistry)
The image on the left is immunohistochemistry of paraffin-embedded Human brain tissue using AAA237531(KLF7 Antibody) at dilution 1/40, on the right is treated with fusion protein. (Original magnification: ×200

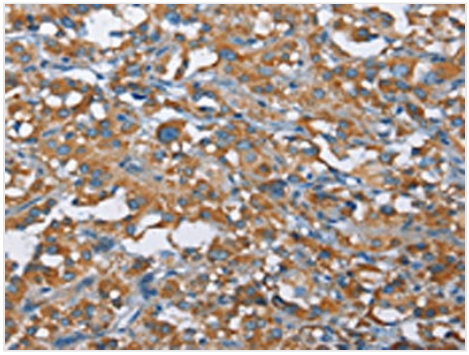

IHC (Immunohistochemistry)
The image on the left is immunohistochemistry of paraffin-embedded Human thyroid cancer tissue using AAA237531(KLF7 Antibody) at dilution 1/40, on the right is treated with fusion protein. (Original magnification: ×200

ADDITIONAL INFORMATION

Product Categories/Family for anti-KLF7 antibody	Neuroscience

NCBI AND UNIPROT INFORMATION

NCBI GI #	4507829
NCBI GeneID	8609
NCBI Accession #	NP_003700.1
NCBI GenBank Nucleotide #	NM_003709.3
UniProt Accession #	O75840; B2RB03
Molecular Weight	33,362 Da
NCBI Official Full Name	Krueppel-like factor 7 isoform 1
NCBI Official Synonym Full Names	Kruppel-like factor 7 (ubiquitous)
NCBI Official Symbol	KLF7
NCBI Official Synonym Symbols	UKLF
NCBI Protein Information	Krueppel-like factor 7; ubiquitous Kruppel-like transcription factor
UniProt Protein Name	Krueppel-like factor 7
UniProt Gene Name	**KLF7**
UniProt Synonym Gene Names	UKLF
UniProt Entry Name	KLF7_HUMAN

For Research Use Only. Not for use in diagnostic or therapeutic procedures. Small volumes of product may become entrapped in the seal of the vial during shipment and storage; if necessary, briefly centrifuge the vial on a tabletop centrifuge to dislodge any liquid in the cap.

AAA Biotech | Tel: +1 (619) 604-9440 | Fax: +1 (619) 604-9441 | contact@aaabiotech.com
Online datasheet: https://stage.aaabiotech.com/polyclonal/klf7-antibody-immunohistochemistry-elisa/237531