Rabbit anti-Human CTLA4 Polyclonal Antibody | anti-CTLA4 antibody

CTLA4 Antibody

CATALOG #	HOST	REACTIVITY	APPLICATIONS
AAA236903	**Rabbit**	**Human**	**ELISA, Immunohistochemistry**

PRODUCT SYNONYMS

CTLA4; Polyclonal Antibody; CTLA4 Antibody; Cytotoxic T-lymphocyte protein 4 (Cytotoxic T-lymphocyte-associated antigen 4) (CTLA-4) (CD antigen CD152); anti-CTLA4 antibody

PRODUCT SPECIFICATIONS

Host	Rabbit
Reactivity	Human
Clonality	Polyclonal
Isotype	IgG
Purity/Purification	Affinity-purified from rabbit serum by affinity-chromatography using specific immunogen.
Form/Format	Liquid; In Phosphate Buffered Saline, pH 7.4, Containing 0.02% Sodium Azide as Preservative and 50% Glycerol.
Applicable Applications for anti-CTLA4 antibody	ELISA, IHC (Immunohistochemistry)
Immunogen	Synthetic peptide from human protein at AA range: 41-90
Immunogen Species	Human
Conjugate	Non-conjugated
Preparation and Storage	Upon receipt, store at -20 degree C or -80 degree C. Avoid repeated freeze.

IMAGES

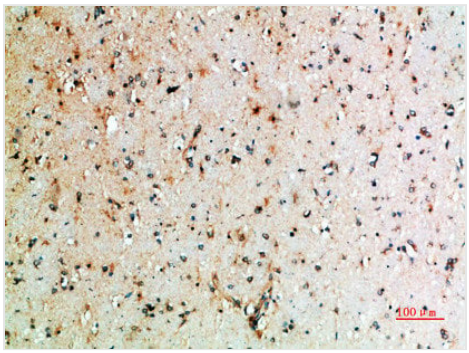

IHC (Immunohistochemisry)
Immunohistochemical analysis of paraffin-embedded human-brain, antibody was diluted at 1:200

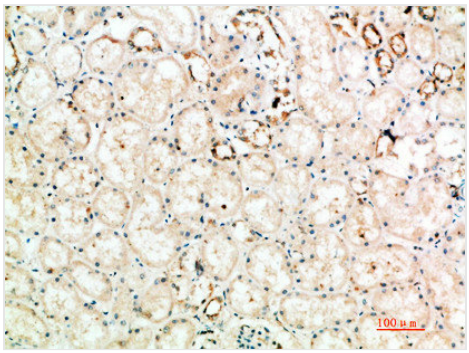

IHC (Immunohiostchemistry)
Immunohistochemical analysis of paraffin-embedded human-kidney, antibody was diluted at 1:200

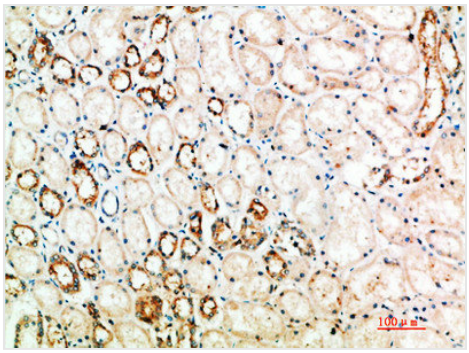

IHC (Immunohistochemistry)
Immunohistochemical analysis of paraffin-embedded human-kidney, antibody was diluted at 1:200

ADDITIONAL INFORMATION

Product Categories/Family for anti-CTLA4 antibody	Immunology

NCBI AND UNIPROT INFORMATION

NCBI GI #	27735177
NCBI GeneID	1493
UniProt Accession #	P16410; O95653; Q0PP65; Q52MC1; Q53TD5; Q5S005; Q8WXJ1; Q96P43; Q9UKN9; A0N1S0; E9PDH0
Molecular Weight	24,656 Da
NCBI Official Full Name	Cytotoxic T-lymphocyte protein 4
NCBI Official Synonym Full Names	cytotoxic T-lymphocyte-associated protein 4
NCBI Official Symbol	CTLA4
NCBI Official Synonym Symbols	CD; GSE; GRD4; CD152; CTLA-4; IDDM12; CELIAC3
NCBI Protein Information	cytotoxic T-lymphocyte protein 4; CD152 isoform; celiac disease 3; cytotoxic T-lymphocyte antigen 4; insulin-dependent diabetes mellitus 12; cytotoxic T-lymphocyte-associated antigen 4; cytotoxic T-lymphocyte-associated serine esterase-4; cytotoxic T lymp
UniProt Protein Name	Cytotoxic T-lymphocyte protein 4
UniProt Gene Name	**CTLA4**
UniProt Synonym Gene Names	CD152; CTLA-4
UniProt Entry Name	CTLA4_HUMAN

For Research Use Only. Not for use in diagnostic or therapeutic procedures. Small volumes of product may become entrapped in the seal of the vial during shipment and storage; if necessary, briefly centrifuge the vial on a tabletop centrifuge to dislodge any liquid in the cap.

AAA Biotech | Tel: +1 (619) 604-9440 | Fax: +1 (619) 604-9441 | contact@aaabiotech.com
Online datasheet: https://stage.aaabiotech.com/polyclonal/ctla4-antibody-immunohistochemistry-elisa/236903