Rabbit anti-Human SERPINA5 Polyclonal Antibody | anti-SERPINA5 antibody

SERPINA5 Antibody

CATALOG #	HOST	REACTIVITY	APPLICATIONS
AAA236398	**Rabbit**	**Human**	**ELISA, Immunohistochemistry, Western Blot**

PRODUCT SYNONYMS

SERPINA5; Polyclonal Antibody; SERPINA5 Antibody; PCI; PLANH3; Plasma serine protease inhibitor; Acrosomal serine protease inhibitor; Plasminogen activator inhibitor 3; PAI-3; PAI3; Protein C inhibitor; Serpin A5; anti-SERPINA5 antibody

PRODUCT SPECIFICATIONS

Host	Rabbit
Reactivity	Human
Clonality	Polyclonal
Isotype	IgG
Purity/Purification	Affinity-purified from rabbit antiserum by affinity-chromatography using epitope-specific immunogen.
Form/Format	Liquid; In Phosphate Buffered Saline, 50% Glycerol, 0.5% BSA and 0.02% Sodium Azide.
Applicable Applications for anti-SERPINA5 antibody	ELISA, IHC (Immunohistochemistry), WB (Western Blot)
Immunogen	Synthesized peptide derived from the Internal region of human PAI-3.
Immunogen Species	Human
Conjugate	Non-conjugated
Preparation and Storage	Upon receipt, store at -20 degree C or -80 degree C. Avoid repeated freeze.

IMAGES

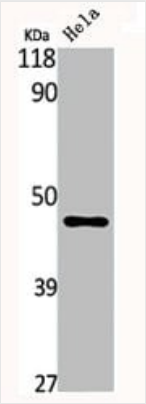

WB (Western Blot)
Western Blot analysis of HELA cells using PAI-3 Polyclonal Antibody

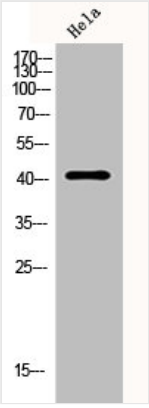

WB (Western Blot)
Western Blot analysis of Hela cells using PAI-3 Polyclonal Antibody

ADDITIONAL INFORMATION

Product Categories/Family for anti-SERPINA5 antibody	Cardiovascular

NCBI AND UNIPROT INFORMATION

NCBI GI #	194018472
NCBI GeneID	5104
NCBI Accession #	NP_000615.3
NCBI GenBank Nucleotide #	NM_000624.5
UniProt Accession #	P05154; Q07616; Q9UG30
Molecular Weight	45,675 Da
NCBI Official Full Name	plasma serine protease inhibitor preproprotein
NCBI Official Synonym Full Names	serpin peptidase inhibitor, clade A (alpha-1 antiproteinase, antitrypsin), member 5
NCBI Official Symbol	SERPINA5
NCBI Official Synonym Symbols	PCI; PAI3; PAI-3; PCI-B; PROCI; PLANH3
NCBI Protein Information	plasma serine protease inhibitor; serpin A5; protein C inhibitor; plasminogen activator inhibitor-3; acrosomal serine protease inhibitor; plasminogen activator inhibitor III; serine (or cysteine) proteinase inhibitor, clade A (alpha-1 antiproteinase, anti
UniProt Protein Name	Plasma serine protease inhibitor
UniProt Gene Name	**SERPINA5**
UniProt Synonym Gene Names	PCI; PLANH3; PROCI; PAI-3; PAI3; PCI
UniProt Entry Name	IPSP_HUMAN

For Research Use Only. Not for use in diagnostic or therapeutic procedures. Small volumes of product may become entrapped in the seal of the vial during shipment and storage; if necessary, briefly centrifuge the vial on a tabletop centrifuge to dislodge any liquid in the cap.

AAA Biotech | Tel: +1 (619) 604-9440 | Fax: +1 (619) 604-9441 | contact@aaabiotech.com
Online datasheet: https://stage.aaabiotech.com/polyclonal/serpina5-antibody-immunohistochemistry-western-blot-elisa/236398