Rabbit GPM6A Polyclonal Antibody | anti-GPM6A antibody

GPM6A antibody - C-terminal region

CATALOG #	HOST	REACTIVITY	APPLICATIONS
AAA23595	**Rabbit**	**Cow, Dog, Guinea Pig, Horse, Human, Mouse, Rabbit, Rat, Zebrafish**	**Immunohistochemistry, Western Blot**

PRODUCT SYNONYMS

GPM6A; Polyclonal Antibody; GPM6A antibody - C-terminal region; anti-GPM6A antibody

PRODUCT SPECIFICATIONS

Host	Rabbit
Reactivity	Cow, Dog, Guinea Pig, Horse, Human, Mouse, Rabbit, Rat, Zebrafish
Clonality	Polyclonal
Purity/Purification	Affinity Purified
Form/Format	Liquid. Purified antibody supplied in 1x PBS buffer with 0.09% (w/v) sodium azide and 2% sucrose.
Sequence	Syntheticp eptideloca tedwithint hefollowin gregion:IA MVHYLMVLSA NWAYVKDACR MQKYEDIKSK EEQELHDIHS TRSKERLN
Sequence Length	278
Applicable Applications for anti-GPM6A antibody	IHC (Immunohistochemistry), WB (Western Blot)
Homology	Cow: 100%; Dog: 100%; Guinea Pig: 100%; Horse: 100%; Human: 100%; Mouse: 100%; Rabbit: 100%; Rat: 100%; Zebrafish: 100%
Preparation and Storage	For short term use, store at 2-8 degree C up to 1 week. For long term storage, store at -20 degree C in small aliquots to prevent freeze-thaw cycles.

IMAGES

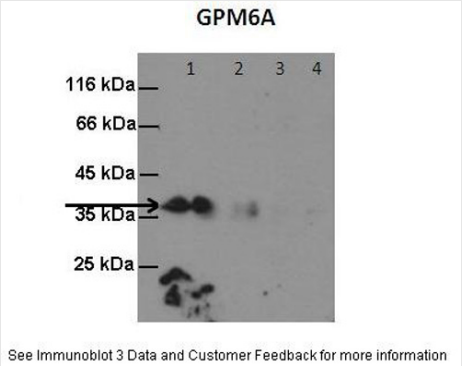

WB (Western Blot)
Lanes:Lane1: 400ug rat hippocampalLane2: 300ug rat hippocampalLane3: 200ug rat hippocampalLane4: 100ug rat hippocampalPrimary Antibody Dilution:1:1000Secondary Antibody:Anti-rabbit HRPSecondary Antibody Dilution:1:8000Gene Name:GPM6ASubmitted by:Anonymous

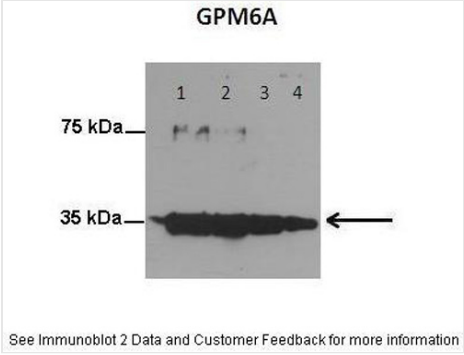

WB (Western Blot)
Lanes:Lane1: 250ug rat hippocampal culture neuronsLane2: 200ug rat hippocampal culture neuronsLane3: 100ug rat hippocampal culture neuronsLane4: 50ug rat hippocampal culture neuronsPrimary Antibody Dilution:1:1000Secondary Antibody:Anti-rabbit HRPSecondary Antibody Dilution:1:8000Gene Name:GPM6ASubmitted by:Anonymous

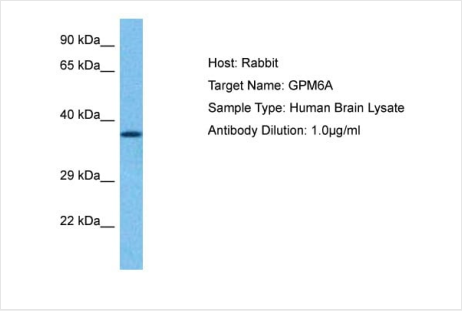

WB (Western Blot)
Host: RabbitTarget Name: GPM6ASample Tissue: Human BrainAntibody Dilution: 1ug/ml

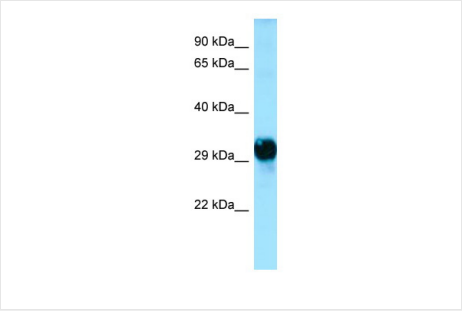

WB (Western Blot)
Host: RabbitTarget Name: GPM6AAntibody Dilution: 1.0ug/mlSample Type: Human brain

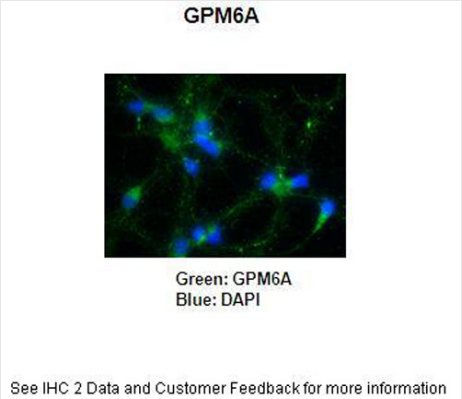

IHC (Immunohistochemistry)
Primary Antibody Dilution :1:250Secondary Antibody :Anti-rabbit-AlexaFluor 488Secondary Antibody Dilution :1:1000Color/Signal Descriptions :GPM6A: Green DAPI: BlueGene Name :GPM6ASubmitted by :Anonymous

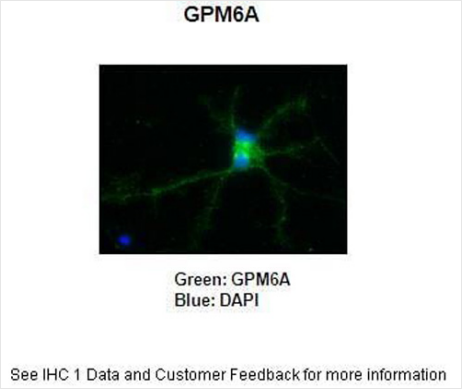

IHC (Immunohistochemistry)
Primary Antibody Dilution :1:250Secondary Antibody :Anti-rabbit-AlexaFluor 488Secondary Antibody Dilution :1:1000Color/Signal Descriptions :GPM6A: Green DAPI: BlueGene Name :GPM6ASubmitted by :Anonymous

ADDITIONAL INFORMATION

Related Product Information for anti-GPM6A antibody	This is a rabbit polyclonal antibody against GPM6A. It was validated on Western Blot Target Description: The function of this protein remains unknown.
Product Categories/Family for anti-GPM6A antibody	Polyclonal; Transcription Factor; Cancer; Cell Biology; Chromatin & Nuclear Signaling; Neuroscience; Epigenetics; Disease Related

NCBI AND UNIPROT INFORMATION

NCBI GI #	14149619
NCBI GeneID	2823
NCBI Accession #	NP_005268
NCBI GenBank Nucleotide #	NM_005277
UniProt Accession #	P51674
Molecular Weight	31kDa
NCBI Official Full Name	neuronal membrane glycoprotein M6-a isoform 1
NCBI Official Synonym Full Names	glycoprotein M6A
NCBI Official Symbol	GPM6A
NCBI Official Synonym Symbols	M6A; GPM6
NCBI Protein Information	neuronal membrane glycoprotein M6-a

UniProt Protein Name	Neuronal membrane glycoprotein M6-a
UniProt Gene Name	**GPM6A**
UniProt Synonym Gene Names	M6A; M6a
UniProt Entry Name	GPM6A_HUMAN

For Research Use Only. Not for use in diagnostic or therapeutic procedures. Small volumes of product may become entrapped in the seal of the vial during shipment and storage; if necessary, briefly centrifuge the vial on a tabletop centrifuge to dislodge any liquid in the cap.

AAA Biotech | Tel: +1 (619) 604-9440 | Fax: +1 (619) 604-9441 | contact@aaabiotech.com
Online datasheet: https://stage.aaabiotech.com/polyclonal/gpm6a-antibody-immunohistochemistry-western-blot-elisa/23595