Rabbit ADRM1 Polyclonal Antibody | anti-ADRM1 antibody

ADRM1 antibody - C-terminal region

CATALOG #	HOST	REACTIVITY	APPLICATIONS
AAA23588	**Rabbit**	**Guinea Pig, Human, Mouse, Rat**	**Western Blot**

PRODUCT SYNONYMS

ADRM1; Polyclonal Antibody; ADRM1 antibody - C-terminal region; anti-ADRM1 antibody

PRODUCT SPECIFICATIONS

Host	Rabbit
Reactivity	Guinea Pig, Human, Mouse, Rat
Clonality	Polyclonal
Purity/Purification	Affinity Purified
Form/Format	Liquid. Purified antibody supplied in 1x PBS buffer with 0.09% (w/v) sodium azide and 2% sucrose.
Sequence	Syntheticp eptideloca tedwithint hefollowin gregion:QL GPLMCQFGLP AEAVEAANKG DVEAFAKAMQ NNAKPEQKEG DTKDKKDE
Sequence Length	407
Applicable Applications for anti-ADRM1 antibody	WB (Western Blot)
Homology	Guinea Pig: 86%; Human: 100%; Mouse: 79%; Rat: 86%
Immunogen	The immunogen is a synthetic peptide directed towards the C terminal region of human ADRM1
Preparation and Storage	For short term use, store at 2-8 degree C up to 1 week. For long term storage, store at -20 degree C in small aliquots to prevent freeze-thaw cycles.

IMAGES

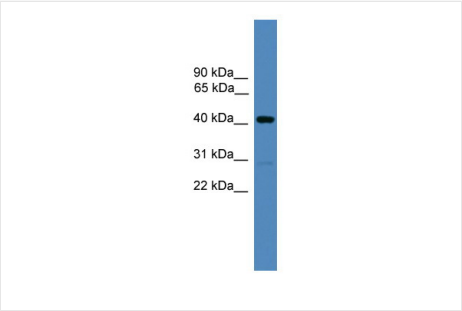

WB (Western Blot)
WB Suggested Anti-ADRM1 antibodyTitration: 1 ug/mlPositive Control: HeLa cells and cytosol from male mouse liver

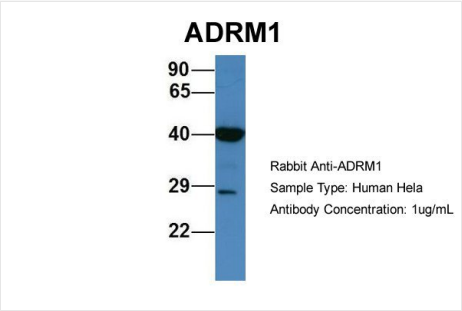

WB (Western Blot)
Host: RabbitTarget Name: ADRM1Sample Type: Human HelaAntibody Dilution: 1.0ug/mlADRM1 is supported by BioGPS gene expression data to be expressed in HeLa

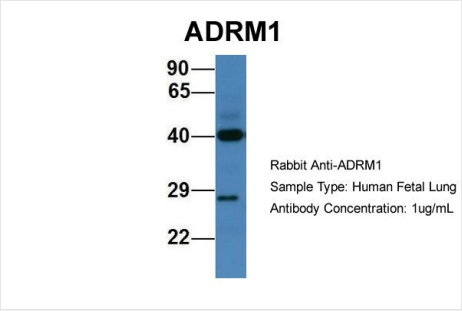

WB (Western Blot)
Host: RabbitTarget Name: ADRM1Sample Type: Human Fetal LungAntibody Dilution: 1.0ug/ml

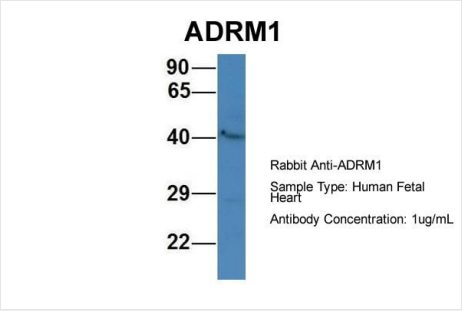

WB (Western Blot)
Host: RabbitTarget Name: ADRM1Sample Type: Human Fetal HeartAntibody Dilution: 1.0ug/ml

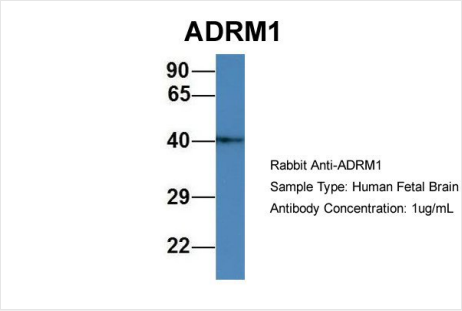

WB (Western Blot)
Host: RabbitTarget Name: ADRM1Sample Type: Human Fetal BrainAntibody Dilution: 1.0ug/ml

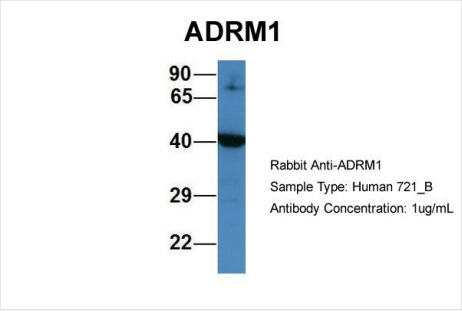

WB (Western Blot)
Host: RabbitTarget Name: ADRM1Sample Type: Human 721_BAntibody Dilution: 1.0ug/mlADRM1 is supported by BioGPS gene expression data to be expressed in 721_B

ADDITIONAL INFORMATION

Related Product Information for anti-ADRM1 antibody	This is a rabbit polyclonal antibody against ADRM1. It was validated on Western Blot Target Description: The protein encoded by this gene is an integral plasma membrane protein which promotes cell adhesion. The encoded protein is thought to undergo O-linked glycosylation. Expression of this gene has been shown to be induced by gamma interferon in some cancer cells. Two transcript variants encoding the same protein have been found for this gene.
Product Categories/Family for anti-ADRM1 antibody	Polyclonal; Cell Adhesion; Transcription Regulation; Cell Biology; Transcription Factors

NCBI AND UNIPROT INFORMATION

NCBI GI #	28373194
NCBI GeneID	11047
NCBI Accession #	NP_783163
NCBI GenBank Nucleotide #	NM_175573
UniProt Accession #	Q16186
Molecular Weight	40kDa
NCBI Official Full Name	proteasomal ubiquitin receptor ADRM1 isoform 1
NCBI Official Synonym Full Names	adhesion regulating molecule 1
NCBI Official Symbol	ADRM1
NCBI Official Synonym Symbols	ARM1; ARM-1; GP110
NCBI Protein Information	proteasomal ubiquitin receptor ADRM1

UniProt Protein Name	Proteasomal ubiquitin receptor ADRM1
UniProt Gene Name	**ADRM1**
UniProt Synonym Gene Names	GP110; Gp110; ARM-1; hRpn13
UniProt Entry Name	ADRM1_HUMAN

For Research Use Only. Not for use in diagnostic or therapeutic procedures. Small volumes of product may become entrapped in the seal of the vial during shipment and storage; if necessary, briefly centrifuge the vial on a tabletop centrifuge to dislodge any liquid in the cap.

AAA Biotech | Tel: +1 (619) 604-9440 | Fax: +1 (619) 604-9441 | contact@aaabiotech.com
Online datasheet: https://stage.aaabiotech.com/polyclonal/adrm1-antibody-western-blot-elisa/23588