Rabbit anti-Human, Mouse NMU Polyclonal Antibody | anti-NMU antibody

NMU Antibody

CATALOG #	HOST	REACTIVITY	APPLICATIONS
AAA231349	**Rabbit**	**Human, Mouse**	**Immunohistochemistry, Immunohistochemistry, Western Blot, ELISA**

PRODUCT SYNONYMS

NMU; Polyclonal Antibody; NMU Antibody; Neuromedin-U; NmU-25; anti-NMU antibody

PRODUCT SPECIFICATIONS

Host	Rabbit
Reactivity	Human, Mouse
Clonality	Polyclonal
Isotype	IgG
Purity/Purification	Antigen Affinity Purified
Form/Format	Liquid
Sequence Length	158
Applicable Applications for anti-NMU antibody	IHC (Immunohistochemistry), IHC (Immunohistochemistry), WB (Western Blot), ELISA
Species	Human
Immunogen	Recombinant human Neuromedin-U protein (35-174AA)
Research Area	Neuroscience
Target Names	NMU
Conjugate	Non-conjugated
Buffer	PBS with 0.02% sodium azide, 50% glycerol, pH7.3.
Preparation and Storage	Upon receipt, store at -20 degrees C or -80 degrees C. Avoid repeated freezing.

IMAGES

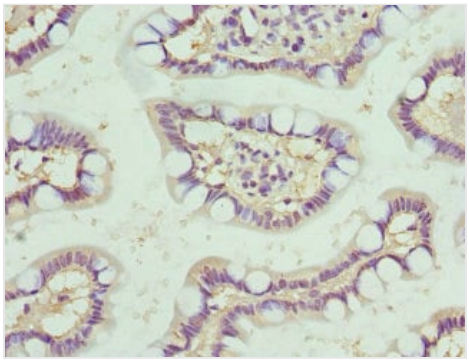

IHC (Immunohistochemisry)
Immunohistochemistry of paraffin-embedded human small intestine using AAA231349 at dilution 1:100

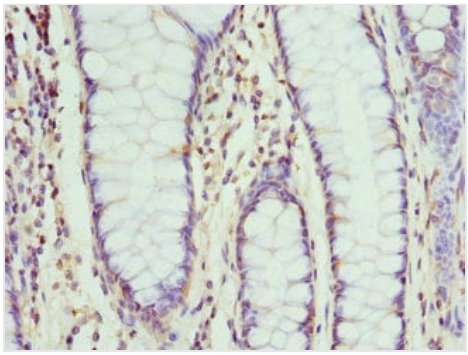

IHC (Immunohiostchemistry)
Immunohistochemistry of paraffin-embedded human colon cancer using AAA231349 at dilution 1:100

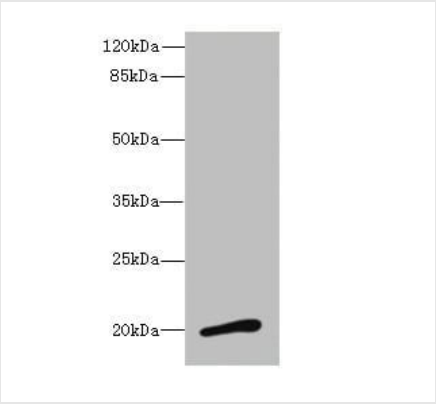

WB (Western Blot)
Western blotAll lanes: NMUantibody at 3.13ug/ml+ Mouse stomach tissueGoat polyclonal to rabbit at 1/10000 dilutionPredicted band size: 20 kDaObserved band size: 20 kDa

ADDITIONAL INFORMATION

Related Product Information for anti-NMU antibody	Stimulates muscle contractions of specific regions of the gastrointestinal tract. In humans, NmU stimulates contractions of the ileum and urinary bladder.

NCBI AND UNIPROT INFORMATION

NCBI GI #	635574602
NCBI GeneID	10874
NCBI Accession #	NP_001278974.1
NCBI GenBank Nucleotide #	NM_001292045.1
UniProt Accession #	P48645
NCBI Official Full Name	neuromedin-U isoform 2
NCBI Official Synonym Full Names	neuromedin U
NCBI Official Symbol	NMU
NCBI Protein Information	neuromedin-U
UniProt Protein Name	Neuromedin-U
UniProt Gene Name	**NMU**
UniProt Synonym Gene Names	NmU-25
UniProt Entry Name	NMU_HUMAN

For Research Use Only. Not for use in diagnostic or therapeutic procedures. Small volumes of product may become entrapped in the seal of the vial during shipment and storage; if necessary, briefly centrifuge the vial on a tabletop centrifuge to dislodge any liquid in the cap.

AAA Biotech | Tel: +1 (619) 604-9440 | Fax: +1 (619) 604-9441 | contact@aaabiotech.com
Online datasheet: https://stage.aaabiotech.com/polyclonal/nmu-antibody-immunohistochemistry-immunohistochemistry-western-blot-elisa/231349