BAY 1003803 Biochemical | BAY1003803 biochemical

BAY 1003803

CATALOG #
AAA227484

PRODUCT SYNONYMS

BAY 1003803; BAY1003803 biochemical

PRODUCT SPECIFICATIONS

Purity/Purification	98%
CAS	1152781-51-5
Solubility	<1mg/ml refers to the product slightly soluble or insoluble
Preparation and Storage	Powder: -20 degree C for 3 years In solvent: -80 degree C for 2 years

IMAGES

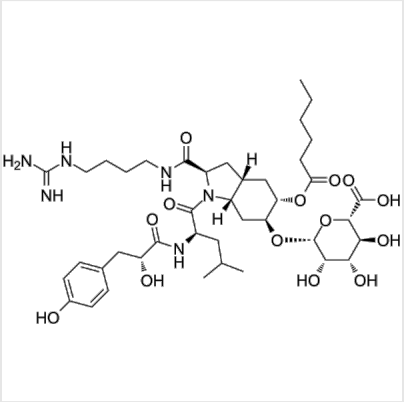

Structure
Aeruginosin 865, CAS 1611990-01-2

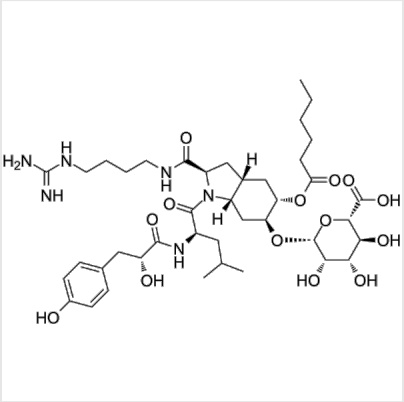

Structure
Aeruginosin 865, CAS 1611990-01-2

ADDITIONAL INFORMATION

Related Product Information for BAY1003803 biochemical	BAY 1003803 is a glucocorticoid receptor agonist for the topical treatment of psoriasis or severe atopic dermatitis.
References	1. Aleksandra Kapu?cik, et al. Novel Aeruginosin-865 from Nostoc sp. as a potent anti-inflammatory agent. Chembiochem. 2013 Nov 25;14(17):2329-37. 2. Ivana Veselá, et al. Cytotoxic Effect of Aeruginosin-865, Resveratrol and Capsaicin on Mouse Fibroblasts and Cells Derived from Fallow Deer. Natural Product Communications, Volume: 13 issue: 2.

For Research Use Only. Not for use in diagnostic or therapeutic procedures. Small volumes of product may become entrapped in the seal of the vial during shipment and storage; if necessary, briefly centrifuge the vial on a tabletop centrifuge to dislodge any liquid in the cap.

AAA Biotech | Tel: +1 (619) 604-9440 | Fax: +1 (619) 604-9441 | contact@aaabiotech.com
Online datasheet: https://stage.aaabiotech.com/bay1003803-biochemical/bay-1003803/227484