Rabbit AP2M1 Polyclonal Antibody | anti-AP2M1 antibody

AP2M1 Antibody

CATALOG #	HOST	APPLICATIONS
AAA225936	**Rabbit**	**Immunohistochemistry, Western Blot, ELISA**

PRODUCT SYNONYMS

AP2M1; Polyclonal Antibody; AP2M1 Antibody; Rabbit Polyclonal AP2M1 Antibody; Polyclonal AP2M1 antibody; Anti-AP2M1 antibody; Adapter-related protein complex 2 mu subunit antibody; Adaptin-mu2 antibody; Adaptor protein complex AP-2 subunit mu antibody; adaptor-related protein complex 2 mu 1 subunit antibody; AP-2 complex subunit mu antibody; AP-2 mu 2 chain antibody; AP-2 mu chain antibody; AP-2 mu2 antibody; AP2M1 antibody; AP50 antibody; CLAPM1 antibody; clathrin adaptor complex AP2 mu subunit antibody; Clathrin assembly protein complex 2 medium chain antibody; clathrin coat adaptor protein AP50 antibody; Clathrin coat assembly protein AP50 antibody; Clathrin coat-associated protein AP50 antibody; clathrin-associated/assembly/adaptor protein medium 1 antibody; HA2 50 kDa subunit antibody; KIAA0109 antibody; mu2 antibody; Plasma membrane adaptor AP-2 50 kDa protein antibody; plasma membrane adaptor AP-2 50kDA protein antibody; anti-AP2M1 antibody

PRODUCT SPECIFICATIONS

Host	Rabbit
Clonality	Polyclonal
Isotype	IgG
Purity/Purification	Affinity Chromatography
Form/Format	Supplied in liquid format, PBS buffer, pH 7.4, 150mM NaCl with added preservative 0.02% Sodium Azide and 50% Glycerol
Sequence Length	403
Applicable Applications for anti-AP2M1 antibody	IHC (Immunohistochemistry), WB (Western Blot), ELISA
Immunogen	AP2M1 antibody was raised in Rabbit using a synthesized non-phosphopeptide derived from human AP2M1 as the immunogen
Preparation and Storage	Aliquot and store at -20 degree C. Avoid repeated freeze/thaw cycles.

IMAGES

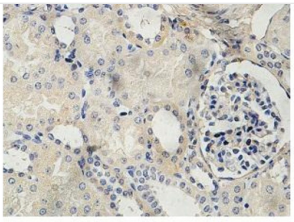

Immunohistochemical staining of formalin-fixed paraffin-embedded fetal kidney showing membrane staining with anti-AP2M1 antibody at a dilution of 1/100.

IHC (Immunohiostchemistry)
Immunohistochemical staining of formalin-fixed paraffin-embedded fetal kidney showing membrane staining with anti-AP2MI antibody at a dilution of 1/100.

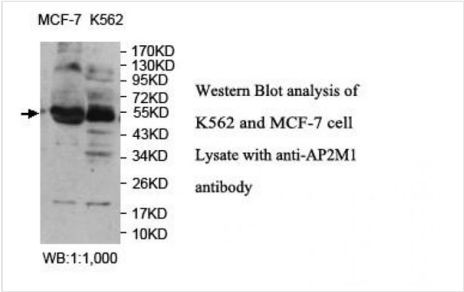

WB (Western Blot)
Western Blot analysis fo K562 and MCF-7 cell Lysate with anti-AP2MI antibody

ADDITIONAL INFORMATION

Related Product Information for anti-AP2M1 antibody	AP2M1 is a protein of the adaptor complexes medium subunit family. A subunit of the heterotetrameric coat assembly protein complex 2 (AP2) which links clathrin to receptors in coated vesicles.
Product Categories/Family for anti-AP2M1 antibody	Cell Biology

NCBI AND UNIPROT INFORMATION

NCBI GI #	1494135084
NCBI Official Full Name	AP2M1

For Research Use Only. Not for use in diagnostic or therapeutic procedures. Small volumes of product may become entrapped in the seal of the vial during shipment and storage; if necessary, briefly centrifuge the vial on a tabletop centrifuge to dislodge any liquid in the cap.

AAA Biotech | Tel: +1 (619) 604-9440 | Fax: +1 (619) 604-9441 | contact@aaabiotech.com
Online datasheet: https://stage.aaabiotech.com/polyclonal/ap2m1-antibody-immunohistochemistry-western-blot-elisa/225936