Rabbit ACOX1 Polyclonal Antibody | anti-ACOX1 antibody

ACOX1 Antibody

CATALOG #	HOST	APPLICATIONS
AAA225850	**Rabbit**	**Immunohistochemistry, Western Blot, ELISA**

PRODUCT SYNONYMS

ACOX1; Polyclonal Antibody; ACOX1 Antibody; Purified Rabbit Polyclonal ACOX1 Antibody; Polyclonal ACOX1 antibody; Anti-ACOX1 antibody; AOX antibody; Acyl Coenzyme A Oxidase 1 Palmitoyl antibody; Acox1 antibody; Acox antibody; MGC1198 antibody; Palmcox antibody; Scox antibody; anti-ACOX1 antibody

PRODUCT SPECIFICATIONS

Host	Rabbit
Clonality	Polyclonal
Isotype	IgG
Form/Format	Supplied in lyophilized form containing 1% BSA and 0.02% NaN3
Sequence Length	660
Applicable Applications for anti-ACOX1 antibody	IHC (Immunohistochemistry), WB (Western Blot), ELISA
Immunogen	ACOX1 antibody was raised in Rabbit using recombinant human ACOX1 as the immunogen
Preparation and Storage	Store at 4 degree C for short term storage. For long term storage, store at -20 degree C.

IMAGES

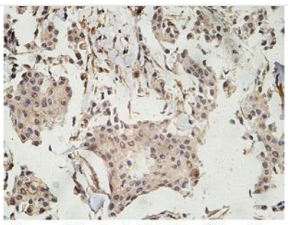

Immunohistochemical staining of formalin-fixed paraffin-embedded breast carcinoma showing cytoplasmic staining with anti-ACOX1 antibody at a dilution of 1/100

IHC (Immunohiostchemistry)
Immunochemical staining of formalin-fixed paraffin-embedded breast carcinoma showing cytoplasmic stating with anti-ACOXI antibody at a dilution of 1/100

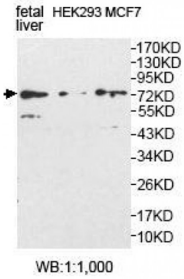

Western Blot analysis of fetal liver, MCF7 and HEK293 cell Lysate with anti-ACOX1 antibody

WB (Western Blot)
Western Blot analysis of fetal liver MCF17 and HEK293 cell lysate with anty-ACOXI antibody

ADDITIONAL INFORMATION

Related Product Information for anti-ACOX1 antibody	ACOX1 catalyzes the desaturation of acyl-CoAs to 2-trans-enoyl-CoAs.
Product Categories/Family for anti-ACOX1 antibody	Proteases; Inhibitors; & Enzymes

NCBI AND UNIPROT INFORMATION

NCBI GI #	823671072

NCBI Official Full Name	ACOX1, partial

For Research Use Only. Not for use in diagnostic or therapeutic procedures. Small volumes of product may become entrapped in the seal of the vial during shipment and storage; if necessary, briefly centrifuge the vial on a tabletop centrifuge to dislodge any liquid in the cap.

AAA Biotech | Tel: +1 (619) 604-9440 | Fax: +1 (619) 604-9441 | contact@aaabiotech.com
Online datasheet: https://stage.aaabiotech.com/polyclonal/acox1-antibody-immunohistochemistry-western-blot-elisa/225850