Rabbit FBXL3 Polyclonal Antibody | anti-FBXL3 antibody

FBXL3 Antibody

CATALOG #	HOST	APPLICATIONS
AAA225514	**Rabbit**	**Western Blot, Immunocytochemistry, Immunofluorescence**

PRODUCT SYNONYMS

FBXL3; Polyclonal Antibody; FBXL3 Antibody; Affinity Purified Rabbit Polyclonal FBXL3 Antibody; Polyclonal FBXL3 antibody; Anti-FBXL3 antibody; FBXL3 antibody; FBXL 3; FBXL3A antibody; FBXL-3; F-box/LRR-repeat protein 3 antibody; FBL3A antibody; FBXL 3 antibody; F-box protein Fbl3a antibody; FBXL-3 antibody; FBL3 antibody; F-box/LRR-repeat protein 3A antibody; anti-FBXL3 antibody

PRODUCT SPECIFICATIONS

Host	Rabbit
Clonality	Polyclonal
Isotype	IgG
Purity/Purification	Antigen-Affinity Chromatography
Form/Format	Supplied as a concentrated soloution containing 0.1M Tris, 0.1M Glycine, 10% Glycerol (pH 7.0). 0.01% Thimerosal was added as a preservative.
Concentration	0.41 mg/ml (varies by lot)
Sequence Length	428
Applicable Applications for anti-FBXL3 antibody	WB (Western Blot), ICC (Immunocytochemistry), IF (Immunofluorescence)
Cross-Reactivity	Human
Preparation and Storage	Store at 4 degree C for short term storage. Aliquot and store at -20 degree C for long term storage. Avoid repeated freeze/thaw cycles.

IMAGES

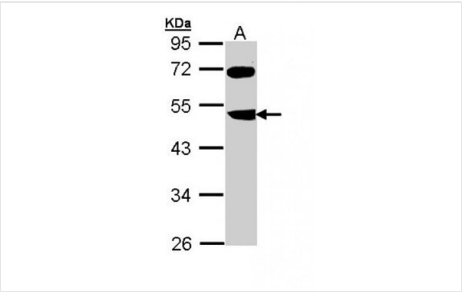

WB (Western Blot)
Western blot analysis of 30 ug of whole cell lysate (A: Molt-4) using a 10% SDS PAGE gel and FBXL3 antibody at a dilution of 1:1000

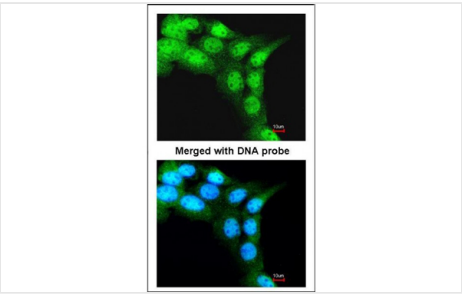

IF (Immunofluorescence)
Immunofluorescence analysis of paraformaldehyde-fixed A431, using FBXL3 antibody at 1:200 dilution.

ADDITIONAL INFORMATION

Related Product Information for anti-FBXL3 antibody	This gene encodes a member of the F-box protein family which is characterized by an approximately 40 amino acid motif, the F-box. The F-box proteins constitute one of the four subunits of ubiquitin protein ligase complex called SCFs, which function in phosphorylation-dependent ubiquitination. The F-box proteins are divided into 3 classes: Fbws containing WD-40 domains, Fbls containing leucine-rich repeats, and Fbxs containing either different protein-protein interaction modules or no recognizable motifs. The protein encoded by this gene belongs to the Fbls class and, in addition to an F-box, contains several tandem leucine-rich repeats and is localized in the nucleus.
Product Categories/Family for anti-FBXL3 antibody	Protein Modification & Stress Response

NCBI AND UNIPROT INFORMATION

NCBI GI #	16306584
NCBI GeneID	26224
NCBI GenBank Nucleotide #	NP_036290.1
UniProt Accession #	Q9UKT7
Molecular Weight	49 kDa
NCBI Official Full Name	F-box/LRR-repeat protein 3
NCBI Official Synonym Full Names	F-box and leucine rich repeat protein 3
NCBI Official Symbol	FBXL3
NCBI Official Synonym Symbols	FBL3; FBL3A; FBXL3A; IDDSFAS
NCBI Protein Information	F-box/LRR-repeat protein 3
UniProt Protein Name	F-box/LRR-repeat protein 3
UniProt Gene Name	**FBXL3**
UniProt Synonym Gene Names	FBL3A; FBXL3A
UniProt Entry Name	FBXL3_HUMAN

For Research Use Only. Not for use in diagnostic or therapeutic procedures. Small volumes of product may become entrapped in the seal of the vial during shipment and storage; if necessary, briefly centrifuge the vial on a tabletop centrifuge to dislodge any liquid in the cap.

AAA Biotech | Tel: +1 (619) 604-9440 | Fax: +1 (619) 604-9441 | contact@aaabiotech.com
Online datasheet: https://stage.aaabiotech.com/polyclonal/fbxl3-antibody-western-blot-immunocytochemistry-immunofluorescence-elisa/225514