# Rabbit Collagen 4 Polyclonal Antibody

Rabbit polyclonal Collagen 4 antibody

| CATALOG # | HOST | APPLICATIONS |
|---|---|---|
| **AAA224496** | **Rabbit** | **ELISA, Immunohistochemistry, Western Blot** |

## PRODUCT SYNONYMS

Collagen 4; Polyclonal Antibody; Rabbit polyclonal Collagen 4 antibody; Polyclonal Collagen 4; Anti-Collagen 4; COL4A1 NC1 domain; COLLAGEN OF BASEMENT MEMBRANE; ALPHA-1 CHAIN ARRESTEN; alpha 1 type IV collagen preproprotein; collagen IV alpha-1 polypeptide; collagen type IV alpha 1; anti-Collagen 4 antibody

## PRODUCT SPECIFICATIONS

| | |
|---|---|
| **Host** | Rabbit |
| **Clonality** | Polyclonal |
| **Form/Format** | Affinity purified liquid in PBS, pH 7.4 with 150 mM NaCl, 0.02% Sodium Azide and 50% Glycerol. |
| **Concentration** | 1 mg/ml (varies by lot) |
| **Applicable Applications for anti-Collagen 4 antibody** | ELISA, IHC (Immunohistochemistry), WB (Western Blot) |
| **Cross-Reactivity** | Human, Mouse |
| **Immunogen** | Produced against synthesized peptide derived from human Collagen IV. |
| **Preparation and Storage** | Store at -20 degree. |

## IMAGES

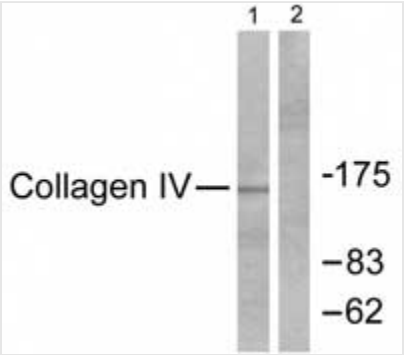


**WB (Western Blot)**
Western blot analysis of extracts from HeLa cells using Collagen 4 antibody

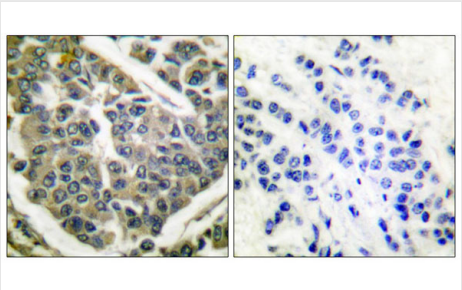

**IHC (Immunohistochemistry)**
Immunohistochemical analysis of paraffin-embedded human breast carcinoma tissue using Collagen 4 antibody

## ADDITIONAL INFORMATION

| | |
|---|---|
| **Related Product Information for anti-Collagen 4 antibody** | Polyclonal Collagen 4 antibody, Anti-Collagen 4 antibody, COL4A1 NC1 domain antibody, COLLAGEN OF BASEMENT MEMBRANE antibody, ALPHA-1 CHAIN ARRESTEN antibody, alpha 1 type IV collagen preproprotein antibody, collagen IV alpha-1 polypeptide antibody, collagen type IV alpha 1 antibody |
| **Product Categories/Family for anti-Collagen 4 antibody** | Cell Biology; Purified Polyclonal Antibodies |

**For Research Use Only.** Not for use in diagnostic or therapeutic procedures. Small volumes of product may become entrapped in the seal of the vial during shipment and storage; if necessary, briefly centrifuge the vial on a tabletop centrifuge to dislodge any liquid in the cap.

**AAA Biotech** | Tel: +1 (619) 604-9440 | Fax: +1 (619) 604-9441 | contact@aaabiotech.com
Online datasheet: https://stage.aaabiotech.com/polyclonal/collagen-4-antibody-immunohistochemistry-western-blot-elisa/224496