Rabbit STMN1 Polyclonal Antibody | anti-STMN1 antibody

Rabbit anti-STMN1 (pS25) Antibody

CATALOG #	HOST	REACTIVITY	APPLICATIONS
AAA223942	**Rabbit**	**Human, Mouse, Rat, Bovine, Dog, Monkey, Pig, Rabbit, Sheep**	**Immunofluorescence, Immunohistochemistry, Western Blot**

PRODUCT SYNONYMS

STMN1; Polyclonal Antibody; Rabbit anti-STMN1 (pS25) Antibody; C1orf215; LAP18; OP18; Stathmin; Leukemia-associated phosphoprotein p18; Metablastin; Oncoprotein 18; Op18; Phosphoprotein p19; pp19; Prosolin; Protein Pr22; pp17; anti-STMN1 antibody

PRODUCT SPECIFICATIONS

Host	Rabbit
Reactivity	Human, Mouse, Rat, Bovine, Dog, Monkey, Pig, Rabbit, Sheep
Clonality	Polyclonal
Purity/Purification	The antibody was purified by immunogen affinity chromatography.
Form/Format	Liquid in 0.42% Potassium phosphate, 0.87% Sodium chloride, pH 7.3, 30% glycerol, and 0.01% sodium azide.
Concentration	1mg/mL (varies by lot)
Applicable Applications for anti-STMN1 antibody	IF (Immunofluorescence), IHC (Immunohistochemistry), WB (Western Blot)
Immunogen	KLH-conjugated synthetic peptide encompassing a sequence within the N-term region of human STMN1 (pS25). The exact sequence is proprietary.
Preparation and Storage	Store at -20 degree C. Avoid repeated freeze/thaw cycles.

IMAGES

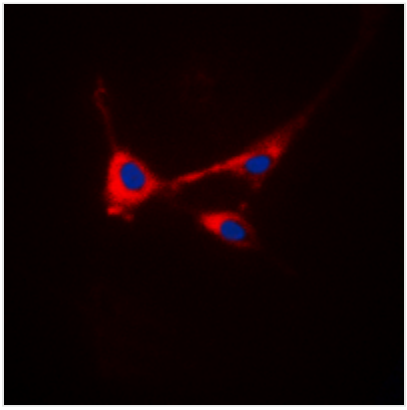

IF (Immunofluorescence)
Immunofluorescent analysis of STMN1 (pS25) staining in HeLa cells. Formalin-fixed cells were permeabilized with 0.1% Triton X-100 in TBS for 5-10 minutes and blocked with 3% BSA-PBS for 30 minutes at room temperature. Cells were probed with the primary antibody in 3% BSA-PBS and incubated overnight at 4 °C in a humidified chamber. Cells were washed with PBST and incubated with a DyLight 594-conjugated secondary antibody (red) in PBS at room temperature in the dark. DAPI was used to stain the cell nuclei (blue).

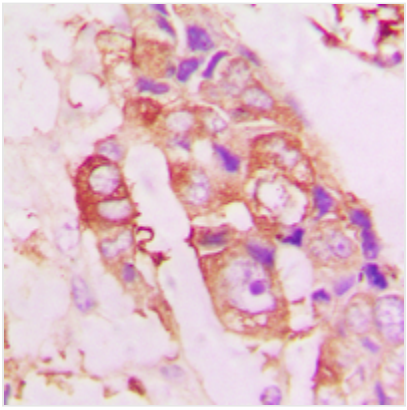

IHC (Immunohiostchemistry)
Immunohistochemical analysis of STMN1 (pS25) staining in human lung cancer formalin fixed paraffin embedded tissue section. The section was pre-treated using heat mediated antigen retrieval with sodium citrate buffer (pH 6.0). The section was then incubated with the antibody at room temperature and detected using an HRP conjugated compact polymer system. DAB was used as the chromogen. The section was then counterstained with haematoxylin and mounted with DPX.

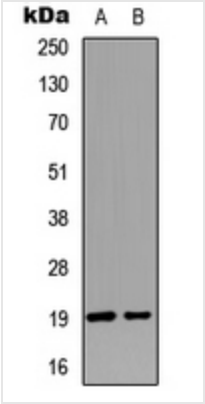

WB (Western Blot)
Western blot analysis of STMN1 (pS25) expression in HeLa Calyculin A-treated (A), Jurkat (B) whole cell lysates.

ADDITIONAL INFORMATION

Product Categories/Family for anti-STMN1 antibody	Primary antibodies

NCBI AND UNIPROT INFORMATION

NCBI GI #	224451142
NCBI GeneID	3925
NCBI Accession #	NP_001138926.1
NCBI GenBank Nucleotide #	NM_001145454.1
UniProt Accession #	P16949; P54227; P13668
Molecular Weight	17,303 Da
NCBI Official Full Name	stathmin isoform b
NCBI Official Synonym Full Names	stathmin 1
NCBI Official Symbol	STMN1
NCBI Official Synonym Symbols	Lag; SMN; OP18; PP17; PP19; PR22; LAP18; C1orf215
NCBI Protein Information	stathmin; prosolin; metablastin; oncoprotein 18; phosphoprotein 19; phosphoprotein p19; stathmin 1/oncoprotein 18; transmembrane protein C1orf215; leukemia-associated phosphoprotein p18
UniProt Protein Name	Stathmin
UniProt Gene Name	**STMN1**
UniProt Synonym Gene Names	C1orf215; LAP18; OP18; Op18; pp19
UniProt Entry Name	STMN1_HUMAN

For Research Use Only. Not for use in diagnostic or therapeutic procedures. Small volumes of product may become entrapped in the seal of the vial during shipment and storage; if necessary, briefly centrifuge the vial on a tabletop centrifuge to dislodge any liquid in the cap.

AAA Biotech | Tel: +1 (619) 604-9440 | Fax: +1 (619) 604-9441 | contact@aaabiotech.com
Online datasheet: https://stage.aaabiotech.com/polyclonal/stmn1-antibody-immunofluorescence-immunohistochemistry-western-blot-elisa/223942