Rabbit RASSF1 Polyclonal Antibody | anti-RASSF1 antibody

Rabbit anti-RASSF1 Antibody

CATALOG #	HOST	REACTIVITY	APPLICATIONS
AAA221991	**Rabbit**	**Human, Mouse, Rat**	**Immunofluorescence, Western Blot**

PRODUCT SYNONYMS

RASSF1; Polyclonal Antibody; Rabbit anti-RASSF1 Antibody; RDA32; Ras association domain-containing protein 1; anti-RASSF1 antibody

PRODUCT SPECIFICATIONS

Host	Rabbit
Reactivity	Human, Mouse, Rat
Clonality	Polyclonal
Purity/Purification	The antibody was purified by immunogen affinity chromatography.
Form/Format	Liquid in 0.42% Potassium phosphate, 0.87% Sodium chloride, pH 7.3, 30% glycerol, and 0.01% sodium azide.
Concentration	1mg/mL (varies by lot)
Applicable Applications for anti-RASSF1 antibody	IC (Immunochemistry), IF (Immunofluorescence), WB (Western Blot)
Immunogen	Recombinant full length protein of human RASSF1
Preparation and Storage	Store at -20 degree C. Avoid repeated freeze/thaw cycles.

IMAGES

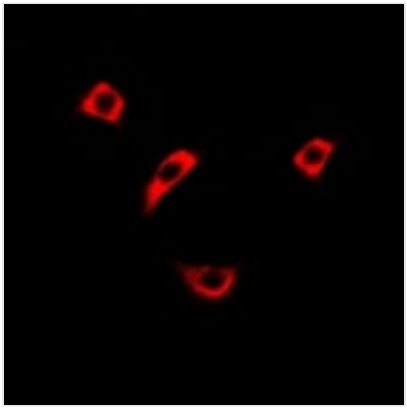

IF (Immunofluorescence)
Immunofluorescent analysis of RASSF1 staining in Hela cells. Formalin-fixed cells were permeabilized with 0.1% Triton X-100 in TBS for 5-10 minutes and blocked with 3% BSA-PBS for 30 minutes at room temperature. Cells were probed with the primary antibody in 3% BSA-PBS and incubated overnight at 4 °C in a humidified chamber. Cells were washed with PBST and incubated with a DyLight 594-conjugated secondary antibody (red) in PBS at room temperature in the dark.

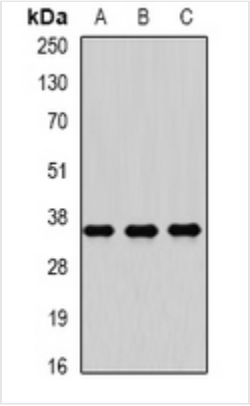

WB (Western Blot)
Western blot analysis of RASSF1 expression in Hela (A), HepG2 (B), SW480 (C) whole cell lysates.

ADDITIONAL INFORMATION

Product Categories/Family for anti-RASSF1 antibody	Primary antibodies

NCBI AND UNIPROT INFORMATION

NCBI GI #	50401686
NCBI GeneID	11186
UniProt Accession #	Q9NS23; Q99MK9
Molecular Weight	344
NCBI Official Full Name	Ras association domain-containing protein 1
NCBI Official Synonym Full Names	Ras association (RalGDS/AF-6) domain family member 1
NCBI Official Symbol	RASSF1
NCBI Official Synonym Symbols	123F2; RDA32; NORE2A; RASSF1A; REH3P21
NCBI Protein Information	ras association domain-containing protein 1; RASSF1; WUGSC:H_LUCA12.5; tumor suppressor protein RDA32; cardiac-specific ras association domain family 1 protein; pancreas-specific ras association domain family 1 protein
UniProt Protein Name	Ras association domain-containing protein 1
UniProt Gene Name	**RASSF1**
UniProt Entry Name	RASF1_HUMAN

For Research Use Only. Not for use in diagnostic or therapeutic procedures. Small volumes of product may become entrapped in the seal of the vial during shipment and storage; if necessary, briefly centrifuge the vial on a tabletop centrifuge to dislodge any liquid in the cap.

AAA Biotech | Tel: +1 (619) 604-9440 | Fax: +1 (619) 604-9441 | contact@aaabiotech.com
Online datasheet: https://stage.aaabiotech.com/polyclonal/rassf1-antibody-immunochemistry-immunofluorescence-western-blot-elisa/221991