Rabbit SREBP1 Polyclonal Antibody | anti-SREBP1 antibody

Rabbit anti-SREBP1 Antibody

CATALOG #	HOST	REACTIVITY	APPLICATIONS
AAA221748	**Rabbit**	**Human, Mouse, Rat, Pig**	**Immunohistochemistry, Western Blot**

PRODUCT SYNONYMS

SREBP1; Polyclonal Antibody; Rabbit anti-SREBP1 Antibody; BHLHD1; Sterol regulatory element-binding protein 1; SREBP-1; Class D basic helix-loop-helix protein 1; bHLHd1; Sterol regulatory element-binding transcription factor 1; anti-SREBP1 antibody

PRODUCT SPECIFICATIONS

Host	Rabbit
Reactivity	Human, Mouse, Rat, Pig
Clonality	Polyclonal
Purity/Purification	The antibody was purified by immunogen affinity chromatography.
Form/Format	Liquid in 0.42% Potassium phosphate, 0.87% Sodium chloride, pH 7.3, 30% glycerol, and 0.01% sodium azide.
Concentration	1mg/mL (varies by lot)
Applicable Applications for anti-SREBP1 antibody	IHC (Immunohistochemistry), WB (Western Blot)
Immunogen	KLH-conjugated synthetic peptide encompassing a sequence within the center region of human SREBP1. The exact sequence is proprietary.
Preparation and Storage	Store at -20 degree C. Avoid repeated freeze/thaw cycles.

IMAGES

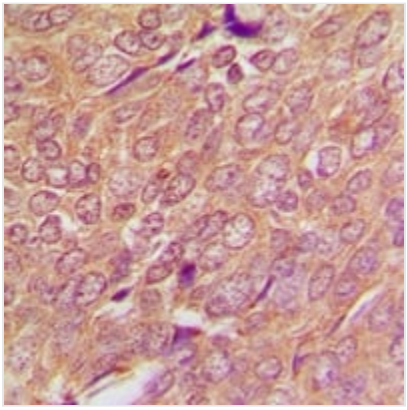

IHC (Immunohiostchemistry)
Immunohistochemical analysis of SREBP1 staining in human breast cancer formalin fixed paraffin embedded tissue section. The section was pre-treated using heat mediated antigen retrieval with sodium citrate buffer (pH 6.0). The section was then incubated with the antibody at room temperature and detected using an HRP conjugated compact polymer system. DAB was used as the chromogen. The section was then counterstained with haematoxylin and mounted with DPX.

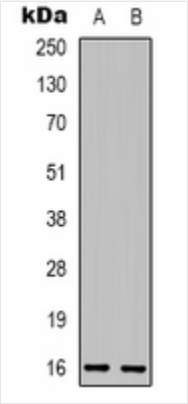

WB (Western Blot)
Western blot analysis of SREBP1 expression in Hela (A), Jurkat (B), NIH3T3 (C) whole cell lysates.

ADDITIONAL INFORMATION

Product Categories/Family for anti-SREBP1 antibody	Primary antibodies

NCBI AND UNIPROT INFORMATION

NCBI GI #	52630419
NCBI GeneID	6720
NCBI Accession #	NP_001005291.1
NCBI GenBank Nucleotide #	NM_001005291.2
UniProt Accession #	P36956; Q9WTN3; P56720
Molecular Weight	121,675 Da
NCBI Official Full Name	sterol regulatory element-binding protein 1 isoform a
NCBI Official Synonym Full Names	sterol regulatory element binding transcription factor 1
NCBI Official Symbol	SREBF1
NCBI Official Synonym Symbols	SREBP1; bHLHd1; SREBP-1c
NCBI Protein Information	sterol regulatory element-binding protein 1; SREBP-1; class D basic helix-loop-helix protein 1
UniProt Protein Name	Sterol regulatory element-binding protein 1
UniProt Gene Name	**SREBF1**
UniProt Synonym Gene Names	BHLHD1; SREBP1; SREBP-1; bHLHd1
UniProt Entry Name	SRBP1_HUMAN

For Research Use Only. Not for use in diagnostic or therapeutic procedures. Small volumes of product may become entrapped in the seal of the vial during shipment and storage; if necessary, briefly centrifuge the vial on a tabletop centrifuge to dislodge any liquid in the cap.

AAA Biotech | Tel: +1 (619) 604-9440 | Fax: +1 (619) 604-9441 | contact@aaabiotech.com
Online datasheet: https://stage.aaabiotech.com/polyclonal/srebp1-antibody-immunohistochemistry-western-blot-elisa/221748