Rabbit PDIK1L Polyclonal Antibody | anti-PDIK1L antibody

Rabbit anti-PDIK1L Antibody

CATALOG #	HOST	REACTIVITY	APPLICATIONS
AAA220616	**Rabbit**	**Human, Monkey**	**Immunohistochemistry, Western Blot**

PRODUCT SYNONYMS

PDIK1L; Polyclonal Antibody; Rabbit anti-PDIK1L Antibody; CLIK1L; Serine/threonine-protein kinase PDIK1L; PDLIM1-interacting kinase 1-like; anti-PDIK1L antibody

PRODUCT SPECIFICATIONS

Host	Rabbit
Reactivity	Human, Monkey
Clonality	Polyclonal
Purity/Purification	The antibody was purified by immunogen affinity chromatography.
Form/Format	Liquid in 0.42% Potassium phosphate, 0.87% Sodium chloride, pH 7.3, 30% glycerol, and 0.01% sodium azide.
Concentration	1mg/mL (varies by lot)
Applicable Applications for anti-PDIK1L antibody	IHC (Immunohistochemistry), WB (Western Blot)
Immunogen	KLH-conjugated synthetic peptide encompassing a sequence within the center region of human PDIK1L. The exact sequence is proprietary.
Preparation and Storage	Store at -20 degree C. Avoid repeated freeze/thaw cycles.

IMAGES

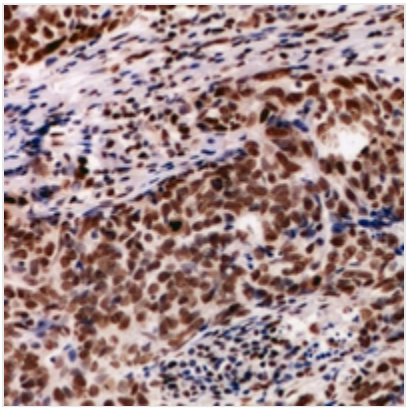

IHC (Immunohiostchemistry)
Immunohistochemical analysis of PDIK1L staining in human breast cancer formalin fixed paraffin embedded tissue section. The section was pre-treated using heat mediated antigen retrieval with sodium citrate buffer (pH 6.0). The section was then incubated with the antibody at room temperature and detected using an HRP conjugated compact polymer system. DAB was used as the chromogen. The section was then counterstained with haematoxylin and mounted with DPX.

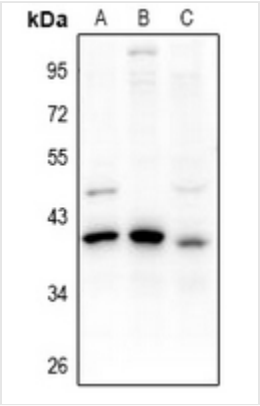

WB (Western Blot)
Western blot analysis of PDIK1L expression in LO2 (A), HEK293T (B), COS7 (C) whole cell lysates.

ADDITIONAL INFORMATION

Product Categories/Family for anti-PDIK1L antibody	Primary antibodies

NCBI AND UNIPROT INFORMATION

NCBI GI #	343780874
NCBI GeneID	149420
NCBI Accession #	NP_001230461.1
NCBI GenBank Nucleotide #	NM_001243532.1
UniProt Accession #	Q8N165; Q5T2I0; Q8NDB3; B2R777; D3DPK2
Molecular Weight	38,546 Da
NCBI Official Full Name	serine/threonine-protein kinase PDIK1L
NCBI Official Synonym Full Names	PDLIM1 interacting kinase 1 like
NCBI Official Symbol	PDIK1L
NCBI Official Synonym Symbols	CLIK1L; STK35L2
NCBI Protein Information	serine/threonine-protein kinase PDIK1L; casein kinase; PDLIM1-interacting kinase 1-like
UniProt Protein Name	Serine/threonine-protein kinase PDIK1L
UniProt Gene Name	**PDIK1L**
UniProt Synonym Gene Names	CLIK1L
UniProt Entry Name	PDK1L_HUMAN

For Research Use Only. Not for use in diagnostic or therapeutic procedures. Small volumes of product may become entrapped in the seal of the vial during shipment and storage; if necessary, briefly centrifuge the vial on a tabletop centrifuge to dislodge any liquid in the cap.

AAA Biotech | Tel: +1 (619) 604-9440 | Fax: +1 (619) 604-9441 | contact@aaabiotech.com
Online datasheet: https://stage.aaabiotech.com/polyclonal/pdik1l-antibody-immunohistochemistry-western-blot-elisa/220616