Rabbit anti-Human ADRM1 Polyclonal Antibody | anti-ADRM1 antibody

Rabbit anti-ADRM1 Antibody, Affinity Purified

CATALOG #	HOST	REACTIVITY	APPLICATIONS
AAA211924	**Rabbit**	**Human**	**Immunohistochemistry, Western Blot**

PRODUCT SYNONYMS

ADRM1; Polyclonal Antibody; Rabbit anti-ADRM1 Antibody; Affinity Purified; hRpn13; rpn13 homolog; proteasome regulatory particle non-ATPase 13; proteasomal ubiquitin receptor ADRM1; M(r) 110; 000 surface antigen; GP110; ARM-1; ARM1; 110 kDa cell membrane glycoprotein; Adhesion-regulating molecule 1; Proteasomal ubiquitin receptor ADRM1; adhesion regulating molecule 1; anti-ADRM1 antibody

PRODUCT SPECIFICATIONS

Host	Rabbit
Reactivity	Human
Clonality	Polyclonal
Purity/Purification	Antigen Affinity Purified
Form/Format	Liquid. Whole IgG. Tris-citrate/phosphate buffer, pH 7 to 8 containing 0.09% Sodium Azide
Concentration	1000ug/ml (varies by lot)
Applicable Applications for anti-ADRM1 antibody	IHC (Immunohistochemistry), WB (Western Blot)
Immunogen	Between 357 and C-terminus
Conjugation	Unconjugated
Preparation and Storage	Store at 2-8 degree C Shelf Life: 1 year from date of receipt

IMAGES

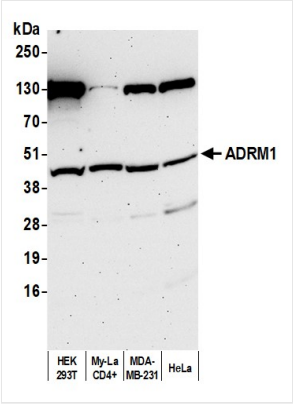

WB (Western Blot)
Detection of human ADRM1 by western blot. Samples: Whole cell lysate (50 ug) from HEK293T, My-La CD4+, MDA-MB-231, and HeLa cells prepared using NETN lysis buffer. Antibody: Affinity purified rabbit anti-ADRM1 antibody (AAA211924 lot 3) used for WB at 1 ug/ml. Detection: Chemiluminescence with an exposure time of 75 seconds.

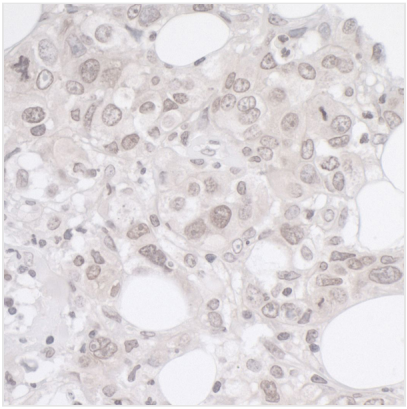

IHC (Immunohistochemistry)
Detection of human ADRM1 by immunohistochemistry. Sample: FFPE section of human breast carcinoma. Antibody: Affinity purified rabbit anti-ADRM1 (AAA211924) used at a dilution of 1:1,000 (1ug/ml). Detection: DAB

ADDITIONAL INFORMATION

Related Product Information for anti-ADRM1 antibody	Adhesion-regulating molecule 1 (ADRM1) functions as a proteasomal ubiquitin receptor. It has been shown to recruit the deubiquitinating enzyme UCHL5 at the 26S proteasome and promote its activity. ADRM1 is homologous to the Rpn13 subunit of the 19S complex in yeast [Universal Protein Resource (UniProt) www.uniprot.org/uniprot/Q16186].
Product Categories/Family for anti-ADRM1 antibody	Primary Antibodies

NCBI AND UNIPROT INFORMATION

NCBI GI #	28373192
NCBI GeneID	11047
NCBI Accession #	NP_008933.2
NCBI GenBank Nucleotide #	NM_007002.3
UniProt Accession #	Q16186; Q96FJ7; Q9H1P2; A0PKB1
Molecular Weight	42,153 Da
NCBI Official Full Name	proteasomal ubiquitin receptor ADRM1 isoform 1
NCBI Official Synonym Full Names	adhesion regulating molecule 1
NCBI Official Symbol	ADRM1
NCBI Official Synonym Symbols	ARM1; ARM-1; GP110
NCBI Protein Information	proteasomal ubiquitin receptor ADRM1; rpn13 homolog; M(r) 110,000 surface antigen; 110 kDa cell membrane glycoprotein; proteasome regulatory particle non-ATPase 13
UniProt Protein Name	Proteasomal ubiquitin receptor ADRM1
UniProt Gene Name	**ADRM1**
UniProt Synonym Gene Names	GP110; Gp110; ARM-1; hRpn13
UniProt Entry Name	ADRM1_HUMAN

For Research Use Only. Not for use in diagnostic or therapeutic procedures. Small volumes of product may become entrapped in the seal of the vial during shipment and storage; if necessary, briefly centrifuge the vial on a tabletop centrifuge to dislodge any liquid in the cap.

AAA Biotech | Tel: +1 (619) 604-9440 | Fax: +1 (619) 604-9441 | contact@aaabiotech.com
Online datasheet: https://stage.aaabiotech.com/polyclonal/adrm1-antibody-immunohistochemistry-western-blot-elisa/211924