Mucin 5 Subtype B (MUC5B) Recombinant Protein | MUC5B recombinant protein

Recombinant Mucin 5 Subtype B (MUC5B)

CATALOG #	HOST	REACTIVITY	APPLICATIONS
AAA20203	**E.coli**	**Homo sapiens (Human)**	**SDS-Page, Western Blot**

PRODUCT SYNONYMS

Mucin 5 Subtype B (MUC5B); Recombinant Mucin 5 Subtype B (MUC5B); MUC5B recombinant protein

PRODUCT SPECIFICATIONS

Host	E.coli
Reactivity	Homo sapiens (Human)
Purity/Purification	> 95%
Form/Format	PBS, pH7.4, containing 0.01% SKL, 5% Trehalose.
Concentration	Original Concentration: 650ug/mL (varies by lot)
Applicable Applications for MUC5B recombinant protein	Positive Control, Immunogen, SDS-PAGE, WB (Western Blot)
Application Notes	(May be suitable for use in other assays to be determined by the end user.)
Source	Prokaryotic expression
Residues	Lys5366~Val5444
Tags	N-terminal His Tag
Subcellular Location	Secreted
Traits	Freeze-dried powder
Predicted isoelectric point	5.7
Phenomenon explanation	The possible reasons that the actual band size differs from the predicted are as follows: 1. Splice variants: Alternative splicing may create different sized proteins from the same gene. 2. Relative charge: The composition of amino acids may affects the charge of the protein. 3. Post-translational modification: Phosphorylation, glycosylation, methylation etc. 4. Post-translation cleavage: Many proteins are synthesized as pro-proteins, and then cleaved to give the active form. 5. Polymerization of the target protein: Dimerization, multimerization etc.
Usage	Reconstitute in PBS (pH7.4) to a concentration of 0.1-1.0 mg/mL. Do not vortex.
Preparation and Storage	**Storage:** Avoid repeated freeze/thaw cycles. Store at 2-8 degree C for one month. Aliquot and store at -80 degree C for 12 months. **Stability Test:** The thermal stability is described by the loss rate. The loss rate was determined by accelerated thermal degradation test, that is, incubate the protein at 37 degree C for 48h, and no obvious degradation and precipitation were observed. The loss rate is less than 5% within the expiration date under appropriate storage condition.

IMAGES

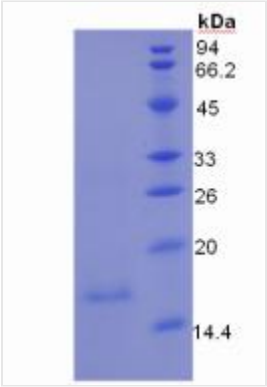

SDS-PAGE

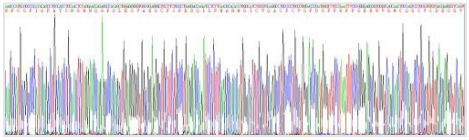

Gene Sequencing (Extract)

```
                KPCGP IQPATCNSRN QSPQLEGMAE GCFCPEDQIL
FNAHMGICVQ ACPCVGPDGF PKFPGERWVS NCQSCVCDEG SVSV
```

Sequence Information

NCBI AND UNIPROT INFORMATION

NCBI GI #	301172750
NCBI GeneID	727897
NCBI Accession #	NP_002449.2
NCBI GenBank Nucleotide #	NM_002458.2
UniProt Accession #	Q9HC84; O00447; O00573; O14985; O15494; O95291; O95451; Q14881; Q7M4S5; Q99552; Q9UE28
Molecular Weight	Predicted Molecular Mass: 9.7kDa Accurate Molecular Mass: 17kDa as determined by SDS-PAGE reducing conditions.
NCBI Official Full Name	mucin-5B
NCBI Official Synonym Full Names	mucin 5B, oligomeric mucus/gel-forming
NCBI Official Symbol	MUC5B
NCBI Official Synonym Symbols	MG1; MUC5; MUC9; MUC-5B
NCBI Protein Information	mucin-5B; cervical mucin MUC5B; sublingual gland mucin; mucin 5, subtype B, tracheobronchial; high molecular weight salivary mucin MG1
UniProt Protein Name	Mucin-5B
UniProt Gene Name	**MUC5B**
UniProt Synonym Gene Names	MUC5; MUC-5B
UniProt Entry Name	MUC5B_HUMAN

For Research Use Only. Not for use in diagnostic or therapeutic procedures. Small volumes of product may become entrapped in the seal of the vial during shipment and storage; if necessary, briefly centrifuge the vial on a tabletop centrifuge to dislodge any liquid in the cap.

AAA Biotech | Tel: +1 (619) 604-9440 | Fax: +1 (619) 604-9441 | contact@aaabiotech.com
Online datasheet: https://stage.aaabiotech.com/muc5b-recombinant-protein-e-coli-positive-control-immunogen-sds-page-wb-western-blot/20203