Rabbit XDH Polyclonal Antibody | anti-XDH antibody

Anti-XDH Antibody Picoband

CATALOG #	HOST	REACTIVITY	APPLICATIONS
AAA19763	**Rabbit**	**Human, Mouse, Rat**	**Western Blot, Immunohistochemistry, Flow Cytometry, Functional Assay, ELISA**

PRODUCT SYNONYMS

XDH; Polyclonal Antibody; Anti-XDH Antibody Picoband; Serine/threonine-protein kinase AtPK1/AtPK6; 70 kDa ribosomal protein S6 kinase 1 antibody; KS6B1_HUMAN antibody; p70 alpha antibody; P70 beta 1 antibody; p70 ribosomal S6 kinase alpha antibody; p70 ribosomal S6 kinase beta 1 antibody; p70 S6 kinase alpha antibody; P70 S6 Kinase antibody; p70 S6 kinase alpha 1 antibody; p70 S6 kinase alpha 2 antibody; p70 S6K antibody; p70 S6K-alpha antibody; p70 S6KA antibody; p70(S6K) alpha antibody; p70(S6K)-alpha antibody; p70-alpha antibody; p70-S6K 1 antibody; p70-S6K antibody; P70S6K antibody; P70S6K1 antibody; p70S6Kb antibody; PS6K antibody; Ribosomal protein S6 kinase 70kDa polypeptide 1 antibody; Ribosomal protein S6 kinase beta 1 antibody; Ribosomal protein S6 kinase beta-1 antibody; Ribosomal protein S6 kinase I antibody; RPS6KB1 antibody; S6K antibody; S6K-beta-1 antibody; S6K1 antibody; Serine/threonine kinase 14 alpha antibody; Serine/threonine-protein kinase 14A antibody; STK14A antibody; anti-XDH antibody

PRODUCT SPECIFICATIONS

Host	Rabbit
Reactivity	Human, Mouse, Rat
Clonality	Polyclonal
Isotype	IgG
Specificity	Expressed in all tissues.
Purity/Purification	Immunogen affinity purified.
Form/Format	Lyophilized. Each vial contains 4 mg Trehalose, 0.9 mg NaCl, 0.2 mg Na2HPO4.
Applicable Applications for anti-XDH antibody	WB (Western Blot), IHC (Immunohistochemistry), FCM/FACS (Flow Cytometry), ELISA
Application Notes	WB: 0.25-0.5ug/ml, Mouse, Rat IHC: 2-5ug/ml, Human FC/FACS (Fixed): 1-3ug/1x10^6 cells, Human ELISA: 0.1-0.5ug/ml
Immunogen	E coli-derived human XDH recombinant protein (Position: R439-R794). Human XDH shares 90.4% amino acid (aa) sequence identity with mouse XDH.
Subcellular Localization	Cytoplasm, Nucleus
Reconstitution	Adding 0.2 ml of distilled water will yield a concentration of 500ug/ml.
Cross Reactivity	No cross reactivity with other proteins.
Protein Function	Downstream effector of TOR signaling pathway involved in osmotic stress response. Could be involved in the control of plant growth and development. Phosphorylates the ribosomal proteins P14, P16 and S6. Functions as a repressor of cell proliferation and required for maintenance of chromosome stability and ploidy levels through the RBR1-E2F pathway.
Preparation and Storage	At -20 degree C for one year from date of receipt. After reconstitution, at 4 degree C for one month. It can also be aliquotted and stored frozen at -20 degree C for six months.Avoid repeated freezing and thawing.

IMAGES

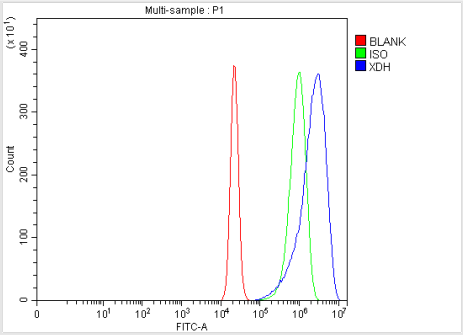

FCM (Flow Cytometry)

Figure 6. Flow Cytometry analysis of RT4 cells using anti-XDH antibody (AAA19763).Overlay histogram showing RT4 cells stained with AAA19763 (Blue line). To facilitate intracellular staining, cells were fixed with 4% paraformaldehyde and permeabilized with permeabilization buffer. The cells were blocked with 10% normal goat serum. And then incubated with rabbit anti-XDH Antibody (AAA19763, 1ug/1x106 cells) for 30 min at 20 degree C. DyLight488 conjugated goat anti-rabbit IgG was used as secondary antibody for 30 minutes at 20 degree C. Isotype control antibody (Green line) was rabbit IgG (1ug/1x106) used under the same conditions. Unlabelled sample (Red line) was also used as a control.

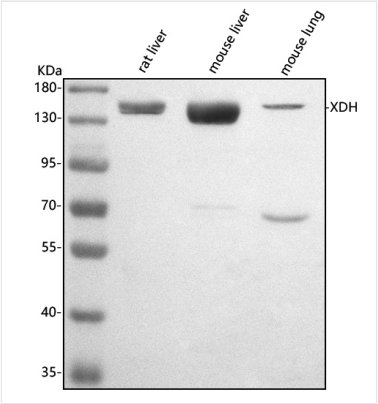

IHC (Immunohistochemistry)

Figure 5. IHC analysis of XDH using anti-XDH antibody (AAA19763).XDH was detected in a paraffin-embedded section of human thyroid papillary carcinoma tissue. Heat mediated antigen retrieval was performed in EDTA buffer (pH 8.0, epitope retrieval solution). The tissue section was blocked with 10% goat serum. The tissue section was then incubated with 2ug/ml rabbit anti-XDH Antibody (AAA19763) overnight at 4 degree C. Peroxidase Conjugated Goat Anti-rabbit IgG was used as secondary antibody and incubated for 30 minutes at 37 degree C. The tissue section was developed using HRP Conjugated Rabbit IgG Super Vision Assay Kit (epitope retrieval solution). The tissue section was blocked with 10% goat serum. The tissue section was then incubated with 2ug/ml rabbit anti-XDH Antibody (AAA19763) overnight at 4 degree C. Peroxidase Conjugated Goat Anti-rabbit IgG was used as secondary antibody and incubated for 30 minutes at 37 degree C. The tissue section was developed using HRP Conjugated Rabbit IgG Super Vision Assay Kit (epitope retrieval solution). The tissue section was blocked with 10% goat serum. The tissue section was then incubated with 2ug/ml rabbit anti-XDH Antibody (AAA19763) overnight at 4 degree C. Peroxidase Conjugated Goat Anti-rabbit IgG was used as secondary antibody and incubated for 30 minutes at 37 degree C. The tissue section was developed using HRP Conjugated Rabbit IgG Super Vision Assay Kit (epitope retrieval solution). The tissue section was blocked with 10% goat serum. The tissue section was then incubated with 2ug/ml rabbit anti-XDH Antibody (AAA19763) overnight at 4 degree C. Peroxidase Conjugated Goat Anti-rabbit IgG was used as secondary antibody and incubated for 30 minutes at 37 degree C. The tissue section was developed using HRP Conjugated Rabbit IgG Super Vision Assay Kit (Lane 2: mouse liver tissue lysates,Lane 3: mouse lung tissue lysates.After electrophoresis, proteins were transferred to a nitrocellulose membrane at 150 mA for 50-90 minutes. Blocked the membrane with 5% non-fat milk/TBS for 1.5 hour at RT. The membrane was incubated with rabbit anti-XDH antigen affinity purified polyclonal antibody (#AAA19763) at 0.5ug/mL overnight at 4 degree C, then washed with TBS-0.1%Tween 3 times with 5 minutes each and probed with a goat anti-rabbit IgG-HRP secondary antibody at a dilution of 1:5000 for 1.5 hour at RT. The signal is developed using an Enhanced Chemiluminescent detection (ECL) kit (147-150 kDa.

ADDITIONAL INFORMATION

Related Product Information for anti-XDH antibody	The brand Picoband indicates this is a premium antibody that guarantees superior quality, high affinity, and strong signals with minimal background in Western blot applications. Only our best-performing antibodies are designated as Picoband, ensuring unmatched performance.
Product Categories/Family for anti-XDH antibody	Primary Antibodies; Signal Transduction; Signaling Pathway; Small G Proteins
References	1. Ichida K, Amaya Y, Noda K, Minoshima S, Hosoya T, Sakai O, Shimizu N, Nishino T (Nov 1993). "Cloning of the cDNA encoding human xanthine dehydrogenase (oxidase): structural analysis of the protein and chromosomal location of the gene". Gene. 133 (2): 279-84.2. Parzen SD, Fox AS (Dec 1964). "Purification of xanthine dehydrogenase from drosophila melanogaster". BiochimicaetBiophysicaActa. 92: 465-71.

NCBI AND UNIPROT INFORMATION

NCBI GI #	91823271
NCBI GeneID	7498
NCBI Accession #	NP_000370.2

NCBI GenBank Nucleotide #	NM_000379.3
UniProt Accession #	P47989; Q16681; Q16712; Q4PJ16
Molecular Weight	146,424 Da
NCBI Official Full Name	xanthine dehydrogenase/oxidase
NCBI Official Synonym Full Names	xanthine dehydrogenase
NCBI Official Symbol	XDH
NCBI Official Synonym Symbols	XO; XOR
NCBI Protein Information	xanthine dehydrogenase/oxidase; xanthine oxidoreductase
UniProt Protein Name	Xanthine dehydrogenase/oxidase
UniProt Gene Name	**XDH**
UniProt Synonym Gene Names	XDHA; XD; XO; XOR
UniProt Entry Name	XDH_HUMAN

For Research Use Only. Not for use in diagnostic or therapeutic procedures. Small volumes of product may become entrapped in the seal of the vial during shipment and storage; if necessary, briefly centrifuge the vial on a tabletop centrifuge to dislodge any liquid in the cap.

AAA Biotech | Tel: +1 (619) 604-9440 | Fax: +1 (619) 604-9441 | contact@aaabiotech.com
Online datasheet: https://stage.aaabiotech.com/polyclonal/xdh-antibody-western-blot-immunohistochemistry-flow-cytometry-elisa/19763