Rabbit WWC1 Polyclonal Antibody | anti-WWC1 antibody

WWC1 Polyclonal Antibody

CATALOG #	HOST	REACTIVITY	APPLICATIONS
AAA179087	**Rabbit**	**Human, Mouse, Rat**	**Immunohistochemistry, Western Blot**

PRODUCT SYNONYMS

WWC1; Polyclonal Antibody; WWC1 Polyclonal Antibody; HBEBP3; HBEBP36; KIBRA; MEMRYQTL; PPP1R168; anti-WWC1 antibody

PRODUCT SPECIFICATIONS

Host	Rabbit
Reactivity	Human, Mouse, Rat
Clonality	Polyclonal
Isotype	IgG
Purity/Purification	Affinity purification
Form/Format	PBS with 0.01% thiomersal,50% glycerol,pH7.3.
Concentration	1mg/mL (varies by lot)
Applicable Applications for anti-WWC1 antibody	IHC (Immunohistochemistry), WB (Western Blot)
Immunogen	Recombinant fusion protein of human WWC1
Preparation and Storage	Storage: -20 degree C/One year. Avoid freeze/thaw cycles.

IMAGES

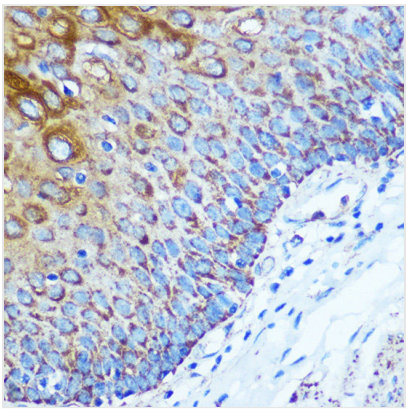

IHC (Immunohistochemistry)
Immunohistochemistry of paraffin-embedded Human esophageal using WWC1 Polyclonal Antibody at dilution of 1:100 (40x lens).Perform microwave antigen retrieval with 10 mM PBS buffer pH 7.2 before commencing with IHC staining protocol.

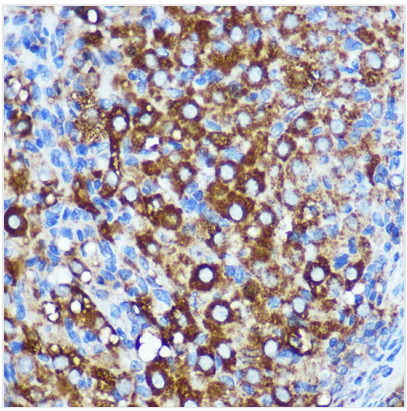

IHC (Immunohistochemisry)
Immunohistochemistry of paraffin-embedded Rat ovary using WWC1 Polyclonal Antibody at dilution of 1:100 (40x lens).Perform microwave antigen retrieval with 10 mM PBS buffer pH 7.2 before commencing with IHC staining protocol.

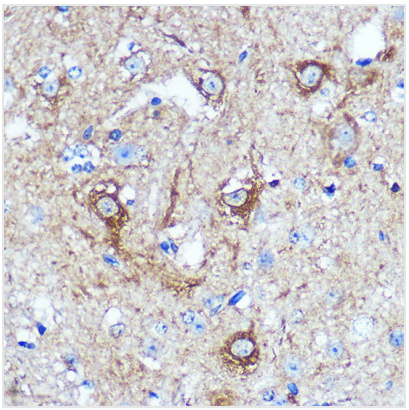

IHC (Immunohiostchemistry)
Immunohistochemistry of paraffin-embedded Mouse spinal cord using WWC1 Polyclonal Antibody at dilution of 1:100 (40x lens).Perform microwave antigen retrieval with 10 mM PBS buffer pH 7.2 before commencing with IHC staining protocol.

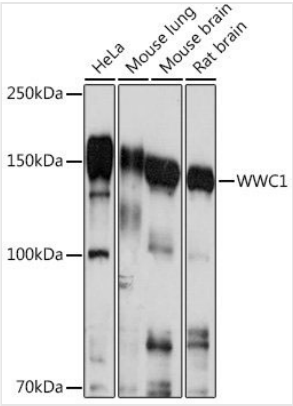

WB (Western Blot)
Western blot analysis of extracts of various cell lines using WWC1 Polyclonal Antibody at1:1000 dilution.

ADDITIONAL INFORMATION

Related Product Information for anti-WWC1 antibody	The protein encoded by this gene is cytoplasmic phosphoprotein that interacts with PRKC-zeta and dynein light chain-1. Alleles of this gene have been found that enhance memory in some individuals. Three transcript variants encoding different isoforms have been found for this gene.
Product Categories/Family for anti-WWC1 antibody	Antibodies; Primary Antibodies; Polyclonal Antibody

NCBI AND UNIPROT INFORMATION

NCBI GI #	242247251
NCBI GeneID	23286
NCBI Accession #	NP_001155133.1
NCBI GenBank Nucleotide #	NM_001161661.1
UniProt Accession #	Q8IX03; O94946; Q6MZX4; Q6Y2F8; Q7Z4G8; Q8WVM4; Q9BT29; B4DK05
Molecular Weight	125,905 Da
NCBI Official Full Name	protein KIBRA isoform 1
NCBI Official Synonym Full Names	WW and C2 domain containing 1
NCBI Official Symbol	WWC1
NCBI Official Synonym Symbols	KIBRA; HBEBP3; HBEBP36; MEMRYQTL; PPP1R168
NCBI Protein Information	protein KIBRA; HBeAg-binding protein 3; WW, C2 and coiled-coil domain containing 1; kidney and brain protein; protein WWC1; protein phosphatase 1, regulatory subunit 168
UniProt Protein Name	Protein KIBRA
UniProt Gene Name	**WWC1**
UniProt Synonym Gene Names	KIAA0869; KIBRA
UniProt Entry Name	KIBRA_HUMAN

For Research Use Only. Not for use in diagnostic or therapeutic procedures. Small volumes of product may become entrapped in the seal of the vial during shipment and storage; if necessary, briefly centrifuge the vial on a tabletop centrifuge to dislodge any liquid in the cap.

AAA Biotech | Tel: +1 (619) 604-9440 | Fax: +1 (619) 604-9441 | contact@aaabiotech.com
Online datasheet: https://stage.aaabiotech.com/polyclonal/wwc1-antibody-immunohistochemistry-western-blot-elisa/179087