Rabbit anti-Human, Mouse TEAD3 Polyclonal Antibody | anti-TEAD3 antibody

TEAD3 Polyclonal Antibody

CATALOG #	HOST	REACTIVITY	APPLICATIONS
AAA176551	**Rabbit**	**Human, Mouse**	**ELISA, Immunohistochemistry**

PRODUCT SYNONYMS

TEAD3; Polyclonal Antibody; TEAD3 Polyclonal Antibody; DTEF 1; DTEF-1; DTEF1; ETFR 1; ETFR1; TEA domain family member 3; TEA domain family member 5; TEAD 3; TEAD-3; Tead3; TEAD5; TEF 5; TEF5; Transcriptional enhancer factor 5; Transcriptional enhancer factor TEF 5 (DTEF 1); Transcriptional enhancer factor TEF 5; Transcriptional enhancer factor TEF-5; anti-TEAD3 antibody

PRODUCT SPECIFICATIONS

Host	Rabbit
Reactivity	Human, Mouse
Clonality	Polyclonal
Isotype	IgG
Purity/Purification	Antigen Affinity Purification
Form/Format	PBS with 0.05% NaN3 and 40% Glycerol, pH7.4
Concentration	0.66mg/mL (varies by lot)
Sequence Length	435
Applicable Applications for anti-TEAD3 antibody	ELISA, IHC (Immunohistochemistry)
Immunogen	Fusion protein of human TEAD3
Conjugation	Unconjugated
Preparation and Storage	Store at -20 degree C. Avoid freeze/thaw cycles.

IMAGES

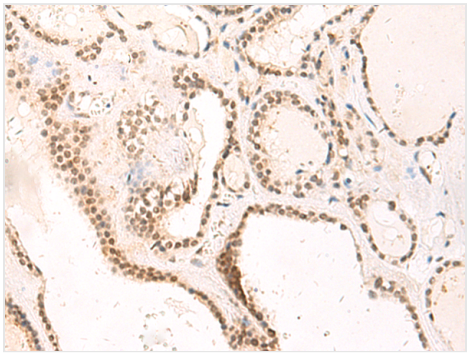

IHC (Immunohiostchemistry)
Immunohistochemistry of paraffin-embedded Human thyroid cancer tissue using TEAD3 Polyclonal Antibody at dilution of 1:50(×200

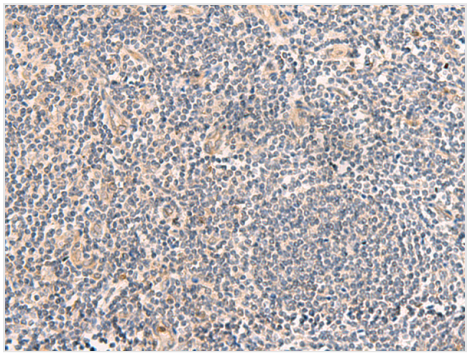

IHC (Immunohistochemistry)
Immunohistochemistry of paraffin-embedded Human tonsil tissue using TEAD3 Polyclonal Antibody at dilution of 1:50(×200

ADDITIONAL INFORMATION

Related Product Information for anti-TEAD3 antibody	This gene product is a member of the transcriptional enhancer factor (TEF) family of transcription factors, which contain the TEA/ATTS DNA-binding domain. It is predominantly expressed in the placenta and is involved in the transactivation of the chorionic somatomammotropin-B gene enhancer. Translation of this protein is initiated at a non-AUG (AUA) start codon.
Product Categories/Family for anti-TEAD3 antibody	Epigenetics and Nuclear Signaling; Developmental Biology

NCBI AND UNIPROT INFORMATION

NCBI GI #	42490753
NCBI GeneID	7005
NCBI Accession #	NP_003205.2; BC027877
NCBI GenBank Nucleotide #	NP_003205.2
UniProt Accession #	Q99594
NCBI Official Full Name	transcriptional enhancer factor TEF-5
NCBI Official Synonym Full Names	TEA domain transcription factor 3
NCBI Official Symbol	TEAD3
NCBI Official Synonym Symbols	TEF5; TEAD5; TEF-5; DTEF-1; ETFR-1; TEAD-3
NCBI Protein Information	transcriptional enhancer factor TEF-5
UniProt Protein Name	Transcriptional enhancer factor TEF-5
UniProt Gene Name	**TEAD3**
UniProt Synonym Gene Names	TEAD5; TEF5; TEAD-3
UniProt Entry Name	TEAD3_HUMAN

For Research Use Only. Not for use in diagnostic or therapeutic procedures. Small volumes of product may become entrapped in the seal of the vial during shipment and storage; if necessary, briefly centrifuge the vial on a tabletop centrifuge to dislodge any liquid in the cap.

AAA Biotech | Tel: +1 (619) 604-9440 | Fax: +1 (619) 604-9441 | contact@aaabiotech.com
Online datasheet: https://stage.aaabiotech.com/polyclonal/tead3-antibody-immunohistochemistry-elisa/176551