Rabbit anti-Human, Mouse CHMP2B Polyclonal Antibody | anti-CHMP2B antibody

CHMP2B Polyclonal Antibody

CATALOG #	HOST	REACTIVITY	APPLICATIONS
AAA176353	**Rabbit**	**Human, Mouse**	**ELISA, Immunohistochemistry**

PRODUCT SYNONYMS

CHMP2B; Polyclonal Antibody; CHMP2B Polyclonal Antibody; ALS17; Charged multivesicular body protein 2b; CHM2B; CHMP family; member 2B; CHMP2.5; CHMP2b; Chromatin modifying protein 2b; Chromatin-modifying protein 2b; DMT1; HVps2-2; Vacuolar protein sorting 2; yeast; homolog of; B; Vacuolar protein sorting 2-2; Vacuolar protein sorting-associated protein 2-2; VPS2 homolog B; Vps2-2; VPS2B; anti-CHMP2B antibody

PRODUCT SPECIFICATIONS

Host	Rabbit
Reactivity	Human, Mouse
Clonality	Polyclonal
Isotype	IgG
Purity/Purification	Antigen Affinity Purification
Form/Format	PBS with 0.05% NaN3 and 40% Glycerol, pH7.4
Concentration	0.66mg/mL (varies by lot)
Sequence Length	172
Applicable Applications for anti-CHMP2B antibody	ELISA, IHC (Immunohistochemistry)
Immunogen	Fusion protein of human CHMP2B
Conjugation	Unconjugated
Preparation and Storage	Store at -20 degree C. Avoid freeze/thaw cycles.

IMAGES

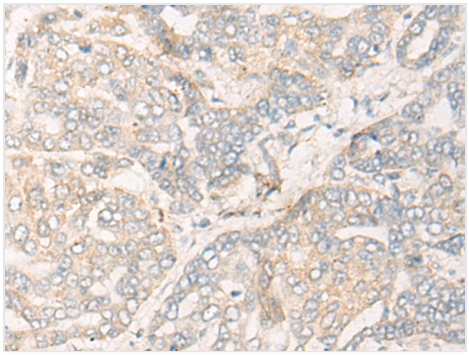

IHC (Immunohiostchemistry)
Immunohistochemistry of paraffin-embedded Human liver cancer tissue using CHMP2B Polyclonal Antibody at dilution of 1:25(×200

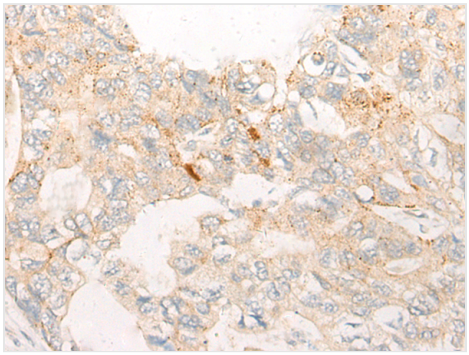

IHC (Immunohistochemistry)
Immunohistochemistry of paraffin-embedded Human gastric cancer tissue using CHMP2B Polyclonal Antibody at dilution of 1:25(×200

ADDITIONAL INFORMATION

Related Product Information for anti-CHMP2B antibody	This gene encodes a component of the heteromeric ESCRT-III complex (Endosomal Sorting Complex Required for Transport III) that functions in the recycling or degradation of cell surface receptors. ESCRT-III functions in the concentration and invagination of ubiquitinated endosomal cargos into intralumenal vesicles. The protein encoded by this gene is found as a monomer in the cytosol or as an oligomer in ESCRT-III complexes on endosomal membranes. It is expressed in neurons of all major regions of the brain. Mutations in this gene result in one form of familial frontotemporal lobar degeneration.
Product Categories/Family for anti-CHMP2B antibody	Cancer; Neuroscience; Signal transduction

NCBI AND UNIPROT INFORMATION

NCBI GI #	347582619
NCBI GeneID	25978
NCBI Accession #	NP_001231573.1; BC001553
NCBI GenBank Nucleotide #	NP_001231573.1
UniProt Accession #	Q9UQN3
NCBI Official Full Name	charged multivesicular body protein 2b isoform 2
NCBI Official Synonym Full Names	charged multivesicular body protein 2B
NCBI Official Symbol	CHMP2B
NCBI Official Synonym Symbols	DMT1; ALS17; VPS2B; VPS2-2; CHMP2.5
NCBI Protein Information	charged multivesicular body protein 2b
UniProt Protein Name	Charged multivesicular body protein 2b
UniProt Gene Name	**CHMP2B**
UniProt Synonym Gene Names	CHMP2b; Vps2-2; hVps2-2
UniProt Entry Name	CHM2B_HUMAN

For Research Use Only. Not for use in diagnostic or therapeutic procedures. Small volumes of product may become entrapped in the seal of the vial during shipment and storage; if necessary, briefly centrifuge the vial on a tabletop centrifuge to dislodge any liquid in the cap.

AAA Biotech | Tel: +1 (619) 604-9440 | Fax: +1 (619) 604-9441 | contact@aaabiotech.com
Online datasheet: https://stage.aaabiotech.com/polyclonal/chmp2b-antibody-immunohistochemistry-elisa/176353