Rabbit anti-Human CRYZL1 Polyclonal Antibody | anti-CRYZL1 antibody

CRYZL1 Polyclonal Antibody

CATALOG #	HOST	REACTIVITY	APPLICATIONS
AAA176176	**Rabbit**	**Human**	**ELISA, Immunohistochemistry**

PRODUCT SYNONYMS

CRYZL1; Polyclonal Antibody; CRYZL1 Polyclonal Antibody; 4P11; Crystallin zeta (quinone reductase) like 1; Protein 4P11; QOH 1; QOH-1; QOH1; QORL1; Quinone oxidoreductase homolog 1; Quinone oxidoreductase like 1; Quinone oxidoreductase-like protein 1; Quinone reductase like 1; Zeta crystallin homolog; Zeta-crystallin homolog; anti-CRYZL1 antibody

PRODUCT SPECIFICATIONS

Host	Rabbit
Reactivity	Human
Clonality	Polyclonal
Isotype	IgG
Purity/Purification	Antigen Affinity Purification
Form/Format	PBS with 0.05% NaN3 and 40% Glycerol, pH7.4
Concentration	0.6mg/mL (varies by lot)
Sequence Length	349
Applicable Applications for anti-CRYZL1 antibody	ELISA, IHC (Immunohistochemistry)
Immunogen	Full length fusion protein
Conjugation	Unconjugated
Preparation and Storage	Store at -20 degree C. Avoid freeze/thaw cycles.

IMAGES

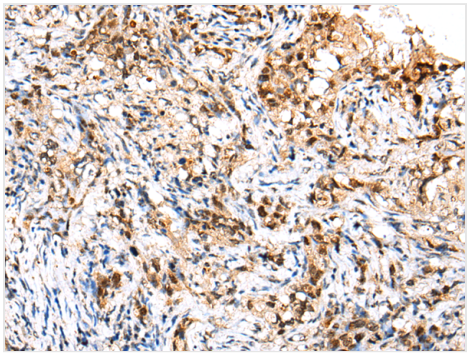

IHC (Immunohiostchemistry)
Immunohistochemistry of paraffin-embedded Human lung cancer tissue using CRYZL1 Polyclonal Antibody at dilution of 1:25(×200

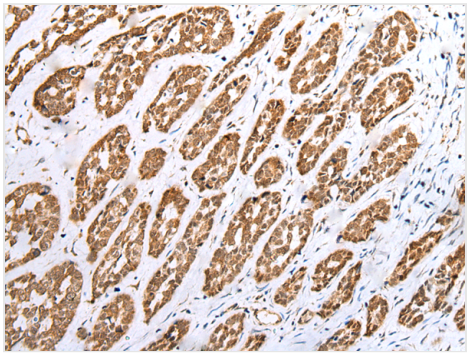

IHC (Immunohistochemistry)
Immunohistochemistry of paraffin-embedded Human esophagus cancer tissue using CRYZL1 Polyclonal Antibody at dilution of 1:25(×200

ADDITIONAL INFORMATION

Related Product Information for anti-CRYZL1 antibody	This gene encodes a protein that has sequence similarity to zeta crystallin, also known as quinone oxidoreductase. This zeta crystallin-like protein also contains an NAD(P)H binding site. Alternatively spliced transcript variants have been observed but their full-length nature has not been completely determined.
Product Categories/Family for anti-CRYZL1 antibody	Cell Biology

NCBI AND UNIPROT INFORMATION

NCBI GI #	90669511
NCBI GeneID	9946
NCBI Accession #	NP_665857.2; BC013155
NCBI GenBank Nucleotide #	NP_665857.2
UniProt Accession #	O95825
NCBI Official Full Name	quinone oxidoreductase-like protein 1
NCBI Official Synonym Full Names	crystallin zeta like 1
NCBI Official Symbol	CRYZL1
NCBI Official Synonym Symbols	4P11; QOH-1
NCBI Protein Information	quinone oxidoreductase-like protein 1
UniProt Protein Name	Quinone oxidoreductase-like protein 1
UniProt Gene Name	**CRYZL1**
UniProt Synonym Gene Names	4P11; QOH-1
UniProt Entry Name	QORL1_HUMAN

For Research Use Only. Not for use in diagnostic or therapeutic procedures. Small volumes of product may become entrapped in the seal of the vial during shipment and storage; if necessary, briefly centrifuge the vial on a tabletop centrifuge to dislodge any liquid in the cap.

AAA Biotech | Tel: +1 (619) 604-9440 | Fax: +1 (619) 604-9441 | contact@aaabiotech.com
Online datasheet: https://stage.aaabiotech.com/polyclonal/cryzl1-antibody-immunohistochemistry-elisa/176176