Rabbit RRP8 Polyclonal Antibody | anti-RRP8 antibody

RRP8 Polyclonal Antibody

CATALOG #	HOST	REACTIVITY	APPLICATIONS
AAA175523	**Rabbit**	**Human, Mouse, Rat**	**ELISA, Immunohistochemistry, Western Blot**

PRODUCT SYNONYMS

RRP8; Polyclonal Antibody; RRP8 Polyclonal Antibody; Cerebral protein 1; Hypothetical protein LOC23378; KIAA0409; NML; Nucleomethylin; Ribosomal RNA processing 8 methyltransferase homolog; Ribosomal RNA processing 8; Methyltransferase; Homolog (yeast); Ribosomal RNA processing protein 8; Ribosomal RNA-processing protein 8; RRP 8; RRP8 methyltransferase homolog; anti-RRP8 antibody

PRODUCT SPECIFICATIONS

Host	Rabbit
Reactivity	Human, Mouse, Rat
Clonality	Polyclonal
Isotype	IgG
Purity/Purification	Antigen Affinity Purification
Form/Format	PBS with 0.05% NaN3 and 40% Glycerol, pH7.4
Concentration	1.44mg/mL (varies by lot)
Sequence Length	456
Applicable Applications for anti-RRP8 antibody	ELISA, IHC (Immunohistochemistry), WB (Western Blot)
Immunogen	Fusion protein of human RRP8
Conjugation	Unconjugated
Preparation and Storage	Store at -20 degree C. Avoid freeze/thaw cycles.

IMAGES

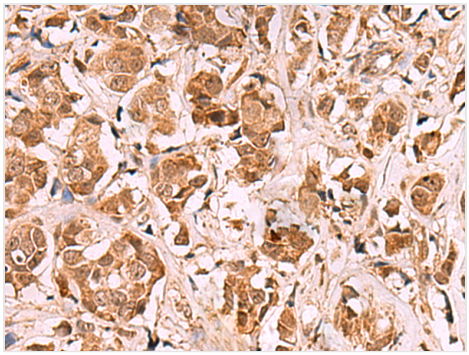

IHC (Immunohistochemisry)
Immunohistochemistry of paraffin-embedded Human breast cancer tissue using RRP8 Polyclonal Antibody at dilution of 1:80(×200

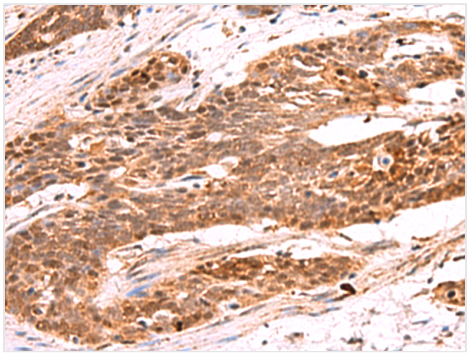

IHC (Immunohiostchemistry)
Immunohistochemistry of paraffin-embedded Human esophagus cancer tissue using RRP8 Polyclonal Antibody at dilution of 1:80(×200

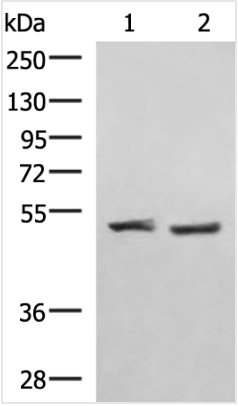

WB (Western Blot)
Western blot analysis of Human cerebella tissue K562 cell lysates using RRP8 Polyclonal Antibody at dilution of 1:1000

ADDITIONAL INFORMATION

Related Product Information for anti-RRP8 antibody	RRP8 (Ribosomal RNA Processing 8, Methyltransferase, Homolog (Yeast)) is a Protein Coding gene. Diseases associated with RRP8 include Breast Abscess and Bowen-Conradi Syndrome. Among its related pathways are Activated PKN1 stimulates transcription of AR (androgen receptor) regulated genes KLK2 and KLK3 and Gene Expression. GO annotations related to this gene include poly(A) RNA binding and methylated histone binding.
Product Categories/Family for anti-RRP8 antibody	Cell Biology

NCBI AND UNIPROT INFORMATION

NCBI GI #	12758125
NCBI GeneID	23378
NCBI Accession #	NP_056139.1; BC001071
NCBI GenBank Nucleotide #	NP_056139.1
UniProt Accession #	O43159
Molecular Weight	51 kDa
NCBI Official Full Name	ribosomal RNA-processing protein 8
NCBI Official Synonym Full Names	ribosomal RNA processing 8
NCBI Official Symbol	RRP8
NCBI Official Synonym Symbols	NML; KIAA0409
NCBI Protein Information	ribosomal RNA-processing protein 8
UniProt Protein Name	Ribosomal RNA-processing protein 8
UniProt Gene Name	**RRP8**
UniProt Synonym Gene Names	KIAA0409; NML
UniProt Entry Name	RRP8_HUMAN

For Research Use Only. Not for use in diagnostic or therapeutic procedures. Small volumes of product may become entrapped in the seal of the vial during shipment and storage; if necessary, briefly centrifuge the vial on a tabletop centrifuge to dislodge any liquid in the cap.

AAA Biotech | Tel: +1 (619) 604-9440 | Fax: +1 (619) 604-9441 | contact@aaabiotech.com
Online datasheet: https://stage.aaabiotech.com/polyclonal/rrp8-antibody-immunohistochemistry-western-blot-elisa/175523