Rabbit ADRM1 Polyclonal Antibody | anti-ADRM1 antibody

ADRM1 Polyclonal Antibody

CATALOG #	HOST	REACTIVITY	APPLICATIONS
AAA175389	**Rabbit**	**Human, Mouse, Rat**	**ELISA, Immunohistochemistry**

PRODUCT SYNONYMS

ADRM1; Polyclonal Antibody; ADRM1 Polyclonal Antibody; 110 kDa cell membrane glycoprotein; Adhesion regulating molecule 1; Adhesion-regulating molecule 1; ADRM 1; Adrm1; ARM 1; ARM-1; ARM1; Gp110; HRpn13; M(r) 110; 000 surface antigen; Proteasomal ubiquitin receptor ADRM1; Proteasome regulatory particle non ATPase 13; Proteasome regulatory particle non-ATPase 13; Regulatory particle non ATPase 13; Rpn13; Rpn13 homolog; anti-ADRM1 antibody

PRODUCT SPECIFICATIONS

Host	Rabbit
Reactivity	Human, Mouse, Rat
Clonality	Polyclonal
Isotype	IgG
Purity/Purification	Antigen Affinity Purification
Form/Format	PBS with 0.05% NaN3 and 40% Glycerol, pH7.4
Concentration	1.26mg/mL (varies by lot)
Sequence Length	407
Applicable Applications for anti-ADRM1 antibody	ELISA, IHC (Immunohistochemistry)
Immunogen	Fusion protein of human ADRM1
Conjugation	Unconjugated
Preparation and Storage	Store at -20 degree C. Avoid freeze/thaw cycles.

IMAGES

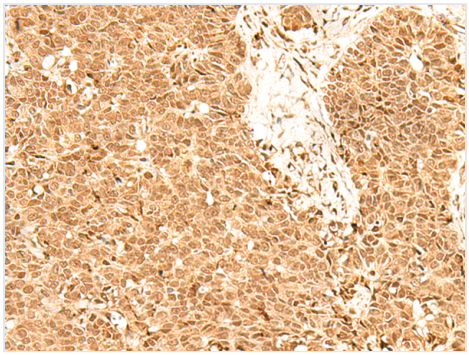

IHC (Immunohiostchemistry)
Immunohistochemistry of paraffin-embedded Human ovarian cancer tissue using ADRM1 Polyclonal Antibody at dilution of 1:70(×200

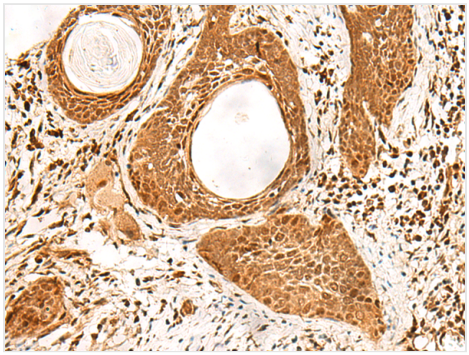

IHC (Immunohistochemistry)
Immunohistochemistry of paraffin-embedded Human esophagus cancer tissue using ADRM1 Polyclonal Antibody at dilution of 1:70(×200

ADDITIONAL INFORMATION

Related Product Information for anti-ADRM1 antibody	The 26S proteasome is a key component of the ubiquitin-proteasome system, a process responsible for the majority of cellular protein degradation. hRpn13 (also termed ADRM1 or GP110) is a novel 46-kDa subunit of its 19S regulatory complex. hRpn13 binds directly to the proteasome-associated deubiquitinating enzyme, UCH37, and enhances its isopeptidase activity. Overexpression of hRpn13 promotes the activity of the ubiquitin-proteasome system and modulates the influence of osteoblasts on osteoclasts by controlling the stability of regulatory proteins in osteoblasts.
Product Categories/Family for anti-ADRM1 antibody	Cancer; Signal Transduction

NCBI AND UNIPROT INFORMATION

NCBI GI #	20141265
NCBI GeneID	11047
UniProt Accession #	Q16186
NCBI Official Full Name	Proteasomal ubiquitin receptor ADRM1
NCBI Official Synonym Full Names	adhesion regulating molecule 1
NCBI Official Symbol	ADRM1
NCBI Official Synonym Symbols	ARM1; ARM-1; GP110
NCBI Protein Information	proteasomal ubiquitin receptor ADRM1
UniProt Protein Name	Proteasomal ubiquitin receptor ADRM1
UniProt Gene Name	**ADRM1**
UniProt Synonym Gene Names	GP110; Gp110; ARM-1; hRpn13
UniProt Entry Name	ADRM1_HUMAN

For Research Use Only. Not for use in diagnostic or therapeutic procedures. Small volumes of product may become entrapped in the seal of the vial during shipment and storage; if necessary, briefly centrifuge the vial on a tabletop centrifuge to dislodge any liquid in the cap.

AAA Biotech | Tel: +1 (619) 604-9440 | Fax: +1 (619) 604-9441 | contact@aaabiotech.com
Online datasheet: https://stage.aaabiotech.com/polyclonal/adrm1-antibody-immunohistochemistry-elisa/175389