Rabbit anti-Human, Mouse CPNE3 Polyclonal Antibody | anti-CPNE3 antibody

CPNE3 Polyclonal Antibody

CATALOG #	HOST	REACTIVITY	APPLICATIONS
AAA175286	**Rabbit**	**Human, Mouse**	**ELISA, Immunohistochemistry**

PRODUCT SYNONYMS

CPNE3; Polyclonal Antibody; CPNE3 Polyclonal Antibody; Copine 3; Copine III; Copine-3; Copine3; CopineIII; CPN3; CPNE 3; KIAA0636; PRO1071; anti-CPNE3 antibody

PRODUCT SPECIFICATIONS

Host	Rabbit
Reactivity	Human, Mouse
Clonality	Polyclonal
Isotype	IgG
Purity/Purification	Antigen Affinity Purification
Form/Format	PBS with 0.05% NaN3 and 40% Glycerol, pH7.4
Concentration	0.5mg/mL (varies by lot)
Sequence Length	537
Applicable Applications for anti-CPNE3 antibody	ELISA, IHC (Immunohistochemistry)
Immunogen	Fusion protein of human CPNE3
Conjugation	Unconjugated
Preparation and Storage	Store at -20 degree C. Avoid freeze/thaw cycles.

IMAGES

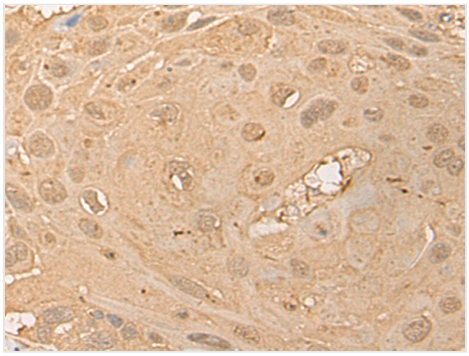

IHC (Immunohiostchemistry)
Immunohistochemistry of paraffin-embedded Human esophagus cancer tissue using CPNE3 Polyclonal Antibody at dilution of 1:40(×200

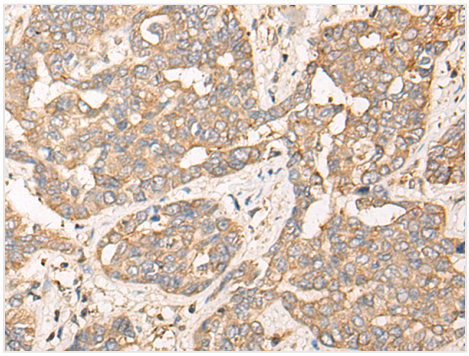

IHC (Immunohistochemistry)
Immunohistochemistry of paraffin-embedded Human liver cancer tissue using CPNE3 Polyclonal Antibody at dilution of 1:40(×200

ADDITIONAL INFORMATION

Related Product Information for anti-CPNE3 antibody	Calcium-dependent membrane-binding proteins may regulate molecular events at the interface of the cell membrane and cytoplasm. This gene encodes a protein which contains two type II C2 domains in the amino-terminus and an A domain-like sequence in the carboxy-terminus. The A domain mediates interactions between integrins and extracellular ligands.
Product Categories/Family for anti-CPNE3 antibody	Signal Transduction

NCBI AND UNIPROT INFORMATION

NCBI GI #	4503015
NCBI GeneID	8895
NCBI Accession #	NP_003900.1; BC036242
NCBI GenBank Nucleotide #	NP_003900.1
UniProt Accession #	O75131
NCBI Official Full Name	copine-3
NCBI Official Synonym Full Names	copine 3
NCBI Official Symbol	CPNE3
NCBI Official Synonym Symbols	CPN3; PRO1071
NCBI Protein Information	copine-3
UniProt Protein Name	Copine-3
UniProt Gene Name	**CPNE3**
UniProt Synonym Gene Names	CPN3; KIAA06361 PublicationManual assertion based on opinion iniRef.2

For Research Use Only. Not for use in diagnostic or therapeutic procedures. Small volumes of product may become entrapped in the seal of the vial during shipment and storage; if necessary, briefly centrifuge the vial on a tabletop centrifuge to dislodge any liquid in the cap.

AAA Biotech | Tel: +1 (619) 604-9440 | Fax: +1 (619) 604-9441 | contact@aaabiotech.com
Online datasheet: https://stage.aaabiotech.com/polyclonal/cpne3-antibody-immunohistochemistry-elisa/175286