Rabbit anti-Human NDUFB3 Polyclonal Antibody | anti-NDUFB3 antibody

NDUFB3 Polyclonal Antibody

CATALOG #	HOST	REACTIVITY	APPLICATIONS
AAA175110	**Rabbit**	**Human**	**ELISA, Immunohistochemistry, Western Blot**

PRODUCT SYNONYMS

NDUFB3; Polyclonal Antibody; NDUFB3 Polyclonal Antibody; B12; CI B12; anti-NDUFB3 antibody

PRODUCT SPECIFICATIONS

Host	Rabbit
Reactivity	Human
Clonality	Polyclonal
Isotype	IgG
Purity/Purification	Antigen Affinity Purification
Form/Format	PBS with 0.05% NaN3 and 40% Glycerol, pH7.4
Concentration	0.6mg/mL (varies by lot)
Applicable Applications for anti-NDUFB3 antibody	ELISA, IHC (Immunohistochemistry), WB (Western Blot)
Immunogen	Full length fusion protein
Conjugation	Unconjugated
Preparation and Storage	Store at -20 degree C. Avoid freeze/thaw cycles.

IMAGES

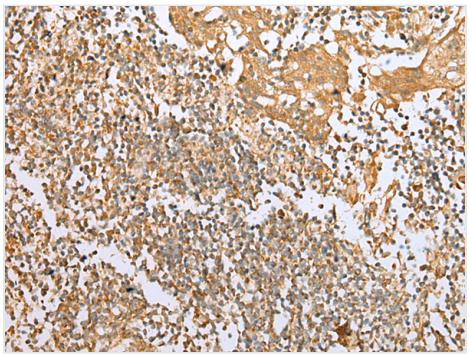

IHC (Immunohistochemisry)
Immunohistochemistry of paraffin-embedded Human tonsil tissue using NDUFB3 Polyclonal Antibody at dilution of 1:25(×200

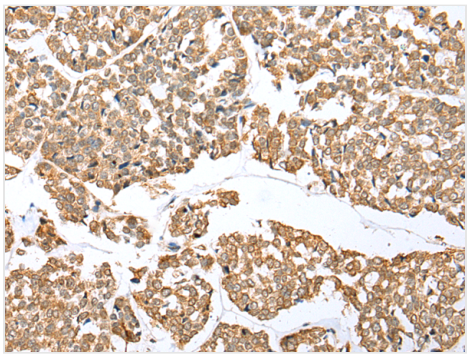

IHC (Immunohiostchemistry)
Immunohistochemistry of paraffin-embedded Human esophagus cancer tissue using NDUFB3 Polyclonal Antibody at dilution of 1:25(×200

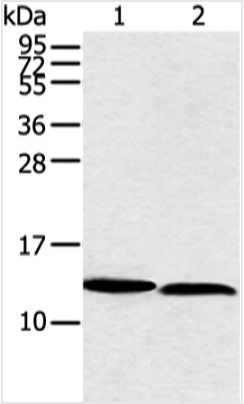

WB (Western Blot)
Western blot analysis of PC3 and hela cell using NDUFB3 Polyclonal Antibody at dilution of 1:350

ADDITIONAL INFORMATION

Related Product Information for anti-NDUFB3 antibody	This gene encodes an accessory subunit of the mitochondrial membrane respiratory chain NADH dehydrogenase (Complex I) which is the first enzyme in the electron transport chain of mitochondria. This protein localizes to the inner membrane of the mitochondrion as a single-pass membrane protein. Mutations in this gene contribute to mitochondrial complex 1 deficiency. Alternative splicing results in multiple transcript variants encoding the same protein. Humans have multiple pseudogenes of this gene.
Product Categories/Family for anti-NDUFB3 antibody	Tags & Cell Markers; Signal Transduction; Cancer; Metabolism

NCBI AND UNIPROT INFORMATION

UniProt Accession #	O43676
Molecular Weight	11 kDa

For Research Use Only. Not for use in diagnostic or therapeutic procedures. Small volumes of product may become entrapped in the seal of the vial during shipment and storage; if necessary, briefly centrifuge the vial on a tabletop centrifuge to dislodge any liquid in the cap.

AAA Biotech | Tel: +1 (619) 604-9440 | Fax: +1 (619) 604-9441 | contact@aaabiotech.com
Online datasheet: https://stage.aaabiotech.com/polyclonal/ndufb3-antibody-immunohistochemistry-western-blot-elisa/175110