Rabbit BRMS1 Polyclonal Antibody | anti-BRMS1 antibody

BRMS1 Polyclonal Antibody

CATALOG #	HOST	REACTIVITY	APPLICATIONS
AAA173420	**Rabbit**	**Human, Mouse, Rat**	**Immunohistochemistry, ELISA**

PRODUCT SYNONYMS

BRMS1; Polyclonal Antibody; BRMS1 Polyclonal Antibody; anti-BRMS1 antibody

PRODUCT SPECIFICATIONS

Host	Rabbit
Reactivity	Human, Mouse, Rat
Clonality	Polyclonal
Isotype	IgG
Purity/Purification	Antigen Affinity Purification
Concentration	1.6mg/ml (varies by lot)
Sequence Length	290
Applicable Applications for anti-BRMS1 antibody	IHC (Immunohistochemistry), ELISA
Immunogen	Synthetic peptide of human BRMS1
Buffer	PBS with 0.05% sodium azide, 50% glycerol, pH7.3
Santa Cruz Alternative	Potential replacement for Santa Cruz Biotechnology antibody catalog# sc-49390 / sc-49391 / sc-134741
Preparation and Storage	Store at -20 degree C. Avoid freeze/thaw cycles.

IMAGES

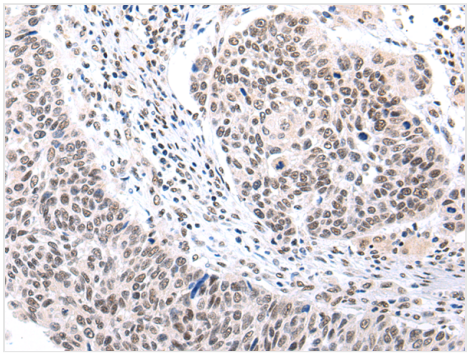

IHC (Immunohiostchemistry)
Immunohistochemistry of paraffin-embedded Human lung cancer tissue using BRMS1 Polyclonal Antibody at dilution 1:25

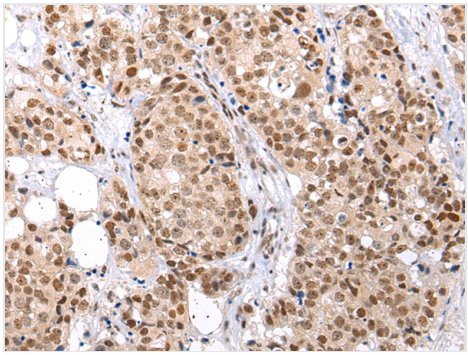

IHC (Immunohistochemistry)
Immunohistochemistry of paraffin-embedded Human breast cancer tissue using BRMS1 Polyclonal Antibody at dilution 1:25

ADDITIONAL INFORMATION

Related Product Information for anti-BRMS1 antibody	This gene reduces the metastatic potential, but not the tumorogenicity, of human breast cancer and melanoma cell lines. The protein encoded by this gene localizes primarily to the nucleus and is a component of the mSin3a family of histone deacetylase complexes (HDAC). The protein contains two coiled-coil motifs and several imperfect leucine zipper motifs. Alternative splicing results in two transcript variants encoding different isoforms.

NCBI AND UNIPROT INFORMATION

NCBI GI #	68348702
NCBI GeneID	25855
NCBI GenBank Nucleotide #	NM_001024957.1
Molecular Weight	28,461 Da
NCBI Official Full Name	breast cancer metastasis-suppressor 1 isoform 2
NCBI Official Synonym Full Names	breast cancer metastasis suppressor 1
NCBI Official Symbol	BRMS1
NCBI Protein Information	breast cancer metastasis-suppressor 1
UniProt Protein Name	Breast cancer metastasis-suppressor 1
UniProt Gene Name	**BRMS1**
UniProt Entry Name	BRMS1_HUMAN

For Research Use Only. Not for use in diagnostic or therapeutic procedures. Small volumes of product may become entrapped in the seal of the vial during shipment and storage; if necessary, briefly centrifuge the vial on a tabletop centrifuge to dislodge any liquid in the cap.

AAA Biotech | Tel: +1 (619) 604-9440 | Fax: +1 (619) 604-9441 | contact@aaabiotech.com
Online datasheet: https://stage.aaabiotech.com/polyclonal/brms1-antibody-immunohistochemistry-elisa/173420