Rabbit BSN Polyclonal Antibody | anti-BSN antibody

BSN Polyclonal Antibody

CATALOG #	HOST	REACTIVITY	APPLICATIONS
AAA173395	**Rabbit**	**Human, Mouse, Rat**	**Immunohistochemistry, ELISA**

PRODUCT SYNONYMS

BSN; Polyclonal Antibody; BSN Polyclonal Antibody; ZNF231; anti-BSN antibody

PRODUCT SPECIFICATIONS

Host	Rabbit
Reactivity	Human, Mouse, Rat
Clonality	Polyclonal
Isotype	IgG
Purity/Purification	Antigen Affinity Purification
Concentration	1.3mg/ml (varies by lot)
Sequence Length	289
Applicable Applications for anti-BSN antibody	IHC (Immunohistochemistry), ELISA
Immunogen	Synthetic peptide of human BSN
Buffer	PBS with 0.05% sodium azide, 50% glycerol, pH7.3
Santa Cruz Alternative	Potential replacement for Santa Cruz Biotechnology antibody catalog# sc-18565 / sc-18566
Preparation and Storage	Store at -20 degree C. Avoid freeze/thaw cycles.

IMAGES

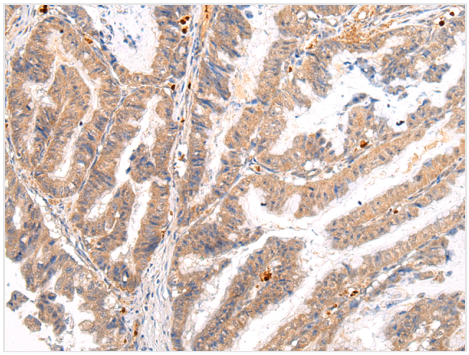

IHC (Immunohiostchemistry)
Immunohistochemistry of paraffin-embedded Human esophagus cancer tissue using BSN Polyclonal Antibody at dilution 1:20

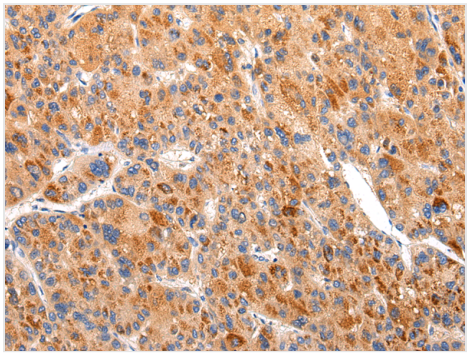

IHC (Immunohistochemistry)
Immunohistochemistry of paraffin-embedded Human liver cancer tissue using BSN Polyclonal Antibody at dilution 1:20

ADDITIONAL INFORMATION

Related Product Information for anti-BSN antibody	Neurotransmitters are released from a specific site in the axon terminal called the active zone, which is composed of synaptic vesicles and a meshwork of cytoskeleton underlying the plasma membrane. The protein encoded by this gene is thought to be a scaffolding protein involved in organizing the presynaptic cytoskeleton. The gene is expressed primarily in neurons in the brain. A similar gene product in rodents is concentrated in the active zone of axon terminals and tightly associated with cytoskeletal structures, and is essential for regulating neurotransmitter release from a subset of synapses.

NCBI AND UNIPROT INFORMATION

NCBI GI #	154353212
NCBI Official Full Name	Bsn

For Research Use Only. Not for use in diagnostic or therapeutic procedures. Small volumes of product may become entrapped in the seal of the vial during shipment and storage; if necessary, briefly centrifuge the vial on a tabletop centrifuge to dislodge any liquid in the cap.

AAA Biotech | Tel: +1 (619) 604-9440 | Fax: +1 (619) 604-9441 | contact@aaabiotech.com
Online datasheet: https://stage.aaabiotech.com/polyclonal/bsn-antibody-immunohistochemistry-elisa/173395