Rabbit SYNCRIP Polyclonal Antibody | anti-SYNCRIP antibody

SYNCRIP Polyclonal Antibody

CATALOG #	HOST	REACTIVITY	APPLICATIONS
AAA173356	**Rabbit**	**Human, Mouse, Rat**	**Immunohistochemistry, ELISA**

PRODUCT SYNONYMS

SYNCRIP; Polyclonal Antibody; SYNCRIP Polyclonal Antibody; PP68; NSAP1; GRYRBP; HNRNPQ; HNRPQ1; GRY-RBP; hnRNP-Q; anti-SYNCRIP antibody

PRODUCT SPECIFICATIONS

Host	Rabbit
Reactivity	Human, Mouse, Rat
Clonality	Polyclonal
Isotype	IgG
Purity/Purification	Antigen Affinity Purification
Concentration	1.9mg/ml (varies by lot)
Sequence Length	569
Applicable Applications for anti-SYNCRIP antibody	IHC (Immunohistochemistry), ELISA
Immunogen	Synthetic peptide of human SYNCRIP
Buffer	PBS with 0.05% sodium azide, 50% glycerol, pH7.3
Santa Cruz Alternative	Potential replacement for Santa Cruz Biotechnology antibody catalog# sc-69572
Preparation and Storage	Store at -20 degree C. Avoid freeze/thaw cycles.

IMAGES

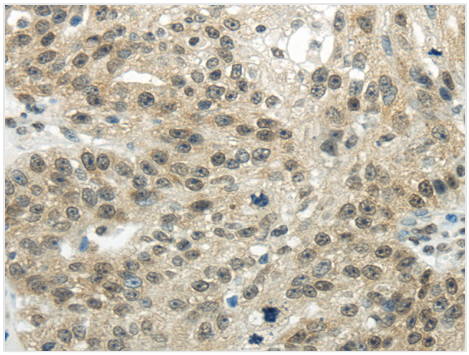

IHC (Immunohiostchemistry)
Immunohistochemistry of paraffin-embedded Human breast cancer tissue using SYNCRIP Polyclonal Antibody at dilution 1:30

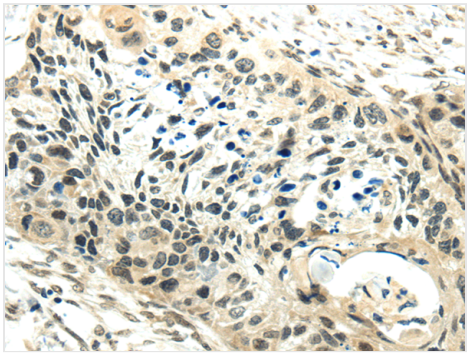

IHC (Immunohistochemistry)
Immunohistochemistry of paraffin-embedded Human esophagus cancer tissue using SYNCRIP Polyclonal Antibody at dilution 1:30

ADDITIONAL INFORMATION

Related Product Information for anti-SYNCRIP antibody	This gene encodes a member of the cellular heterogeneous nuclear ribonucleoprotein (hnRNP) family. hnRNPs are RNA binding proteins that complex with heterogeneous nuclear RNA (hnRNA) and regulate alternative splicing, polyadenylation, and other aspects of mRNA metabolism and transport. The encoded protein plays a role in multiple aspects of mRNA maturation and is associated with several multiprotein complexes including the apoB RNA editing-complex and survival of motor neurons (SMN) complex. Alternatively spliced transcript variants encoding multiple isoforms have been observed for this gene, and a pseudogene of this gene is located on the short arm of chromosome 20.

NCBI AND UNIPROT INFORMATION

NCBI GI #	442620163
NCBI GeneID	42460
NCBI GenBank Nucleotide #	NM_001275855.1
NCBI Official Full Name	syncrip, isoform R
NCBI Official Synonym Full Names	Syncrip
NCBI Official Symbol	Syp
NCBI Official Synonym Symbols	AI945337; anon-WO0118547.613; cg17838; CG17838; DmelCG17838; l(3)03806; syp
NCBI Protein Information	CG17838 gene product from transcript CG17838-RK

For Research Use Only. Not for use in diagnostic or therapeutic procedures. Small volumes of product may become entrapped in the seal of the vial during shipment and storage; if necessary, briefly centrifuge the vial on a tabletop centrifuge to dislodge any liquid in the cap.

AAA Biotech | Tel: +1 (619) 604-9440 | Fax: +1 (619) 604-9441 | contact@aaabiotech.com
Online datasheet: https://stage.aaabiotech.com/polyclonal/syncrip-antibody-immunohistochemistry-elisa/173356