Rabbit RAB2A Polyclonal Antibody | anti-RAB2A antibody

RAB2A Polyclonal Antibody

CATALOG #	HOST	REACTIVITY	APPLICATIONS
AAA173312	**Rabbit**	**Human, Mouse, Rat**	**Immunohistochemistry, Western Blot, ELISA**

PRODUCT SYNONYMS

RAB2A; Polyclonal Antibody; RAB2A Polyclonal Antibody; LHX; RAB2; anti-RAB2A antibody

PRODUCT SPECIFICATIONS

Host	Rabbit
Reactivity	Human, Mouse, Rat
Clonality	Polyclonal
Isotype	IgG
Purity/Purification	Antigen Affinity Purification
Concentration	2.1mg/ml (varies by lot)
Sequence Length	228
Applicable Applications for anti-RAB2A antibody	IHC (Immunohistochemistry), WB (Western Blot), ELISA
Immunogen	Synthetic peptide of human RAB2A
Buffer	PBS with 0.05% sodium azide, 50% glycerol, pH7.3
Santa Cruz Alternative	Potential replacement for Santa Cruz Biotechnology antibody catalog# sc-133059 / sc-133060 / sc-133081
Preparation and Storage	Store at -20 degree C. Avoid freeze/thaw cycles.

IMAGES

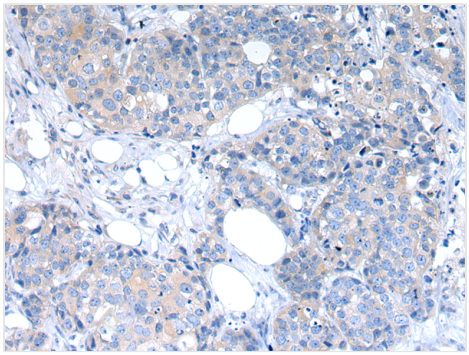

IHC (Immunohiostchemistry)
Immunohistochemistry of paraffin-embedded Human breast cancer using RAB2A Polyclonal Antibody at dilution of 1/30

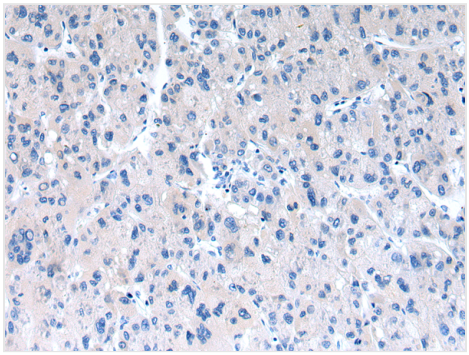

IHC (Immunohistochemistry)
Immunohistochemistry of paraffin-embedded Human liver cancer using RAB2A Polyclonal Antibody at dilution of 1/30

ADDITIONAL INFORMATION

Related Product Information for anti-RAB2A antibody	The protein encoded by this gene belongs to the Rab family, members of which are small molecular weight guanosine triphosphatases (GTPases) that contain highly conserved domains involved in GTP binding and hydrolysis. The Rabs are membrane-bound proteins, involved in vesicular fusion and trafficking. This protein is a resident of pre-Golgi intermediates, and is required for protein transport from the endoplasmic reticulum (ER) to the Golgi complex.

NCBI AND UNIPROT INFORMATION

NCBI GI #	147900614
NCBI GeneID	735215
NCBI GenBank Nucleotide #	NM_001096668.1
Molecular Weight	24 kDa
NCBI Official Full Name	RAB2A, member RAS oncogene family L homeolog
NCBI Official Synonym Full Names	RAB2A, member RAS oncogene family L homeolog
NCBI Official Symbol	rab2a.L
NCBI Official Synonym Symbols	rab2; rab2a
NCBI Protein Information	RAB2A, member RAS oncogene family L homeolog

For Research Use Only. Not for use in diagnostic or therapeutic procedures. Small volumes of product may become entrapped in the seal of the vial during shipment and storage; if necessary, briefly centrifuge the vial on a tabletop centrifuge to dislodge any liquid in the cap.

AAA Biotech | Tel: +1 (619) 604-9440 | Fax: +1 (619) 604-9441 | contact@aaabiotech.com
Online datasheet: https://stage.aaabiotech.com/polyclonal/rab2a-antibody-immunohistochemistry-western-blot-elisa/173312