Rabbit DDX39B Polyclonal Antibody | anti-DDX39B antibody

DDX39B Polyclonal Antibody

CATALOG #	HOST	REACTIVITY	APPLICATIONS
AAA173295	**Rabbit**	**Human, Mouse, Rat**	**Immunohistochemistry, Western Blot, ELISA**

PRODUCT SYNONYMS

DDX39B; Polyclonal Antibody; DDX39B Polyclonal Antibody; BAT1; UAP56; D6S81E; anti-DDX39B antibody

PRODUCT SPECIFICATIONS

Host	Rabbit
Reactivity	Human, Mouse, Rat
Clonality	Polyclonal
Isotype	IgG
Purity/Purification	Antigen Affinity Purification
Concentration	2.7mg/ml (varies by lot)
Applicable Applications for anti-DDX39B antibody	IHC (Immunohistochemistry), WB (Western Blot), ELISA
Immunogen	Synthetic peptide of human DDX39B
Buffer	PBS with 0.05% sodium azide, 50% glycerol, pH7.3
Santa Cruz Alternative	Potential replacement for Santa Cruz Biotechnology antibody catalog# sc-55073 / sc-55072 / sc-68342
Preparation and Storage	Store at -20 degree C. Avoid freeze/thaw cycles.

IMAGES

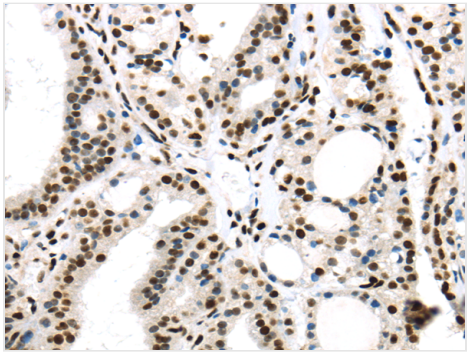

IHC (Immunohiostchemistry)
Immunohistochemistry of paraffin-embedded Human thyroid cancer using DDX39B Polyclonal Antibody at dilution of 1/40

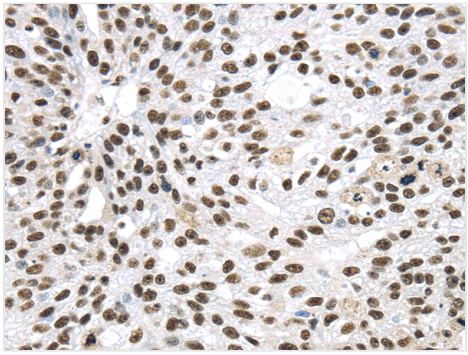

IHC (Immunohistochemistry)
Immunohistochemistry of paraffin-embedded Human breast cancer using DDX39B Polyclonal Antibody at dilution of 1/40

ADDITIONAL INFORMATION

Related Product Information for anti-DDX39B antibody	This gene encodes a member of the DEAD box family of RNA-dependent ATPases that mediate ATP hydrolysis during pre-mRNA splicing. The encoded protein is an essential splicing factor required for association of U2 small nuclear ribonucleoprotein with pre-mRNA, and it also plays an important role in mRNA export from the nucleus to the cytoplasm. This gene belongs to a cluster of genes localized in the vicinity of the genes encoding tumor necrosis factor alpha and tumor necrosis factor beta.

NCBI AND UNIPROT INFORMATION

Molecular Weight	49 kDa

For Research Use Only. Not for use in diagnostic or therapeutic procedures. Small volumes of product may become entrapped in the seal of the vial during shipment and storage; if necessary, briefly centrifuge the vial on a tabletop centrifuge to dislodge any liquid in the cap.

AAA Biotech | Tel: +1 (619) 604-9440 | Fax: +1 (619) 604-9441 | contact@aaabiotech.com
Online datasheet: https://stage.aaabiotech.com/polyclonal/ddx39b-antibody-immunohistochemistry-western-blot-elisa/173295