Rabbit anti-Human, Mouse Rab17 Polyclonal Antibody | anti-Rab17 antibody

Rab17 Polyclonal Antibody

CATALOG #	HOST	REACTIVITY	APPLICATIONS
AAA173192	**Rabbit**	**Human, Mouse**	**Immunohistochemistry, ELISA**

PRODUCT SYNONYMS

Rab17; Polyclonal Antibody; Rab17 Polyclonal Antibody; anti-Rab17 antibody

PRODUCT SPECIFICATIONS

Host	Rabbit
Reactivity	Human, Mouse
Clonality	Polyclonal
Isotype	IgG
Purity/Purification	Antigen Affinity Purification
Concentration	1.9mg/ml (varies by lot)
Sequence Length	212
Applicable Applications for anti-Rab17 antibody	IHC (Immunohistochemistry), ELISA
Immunogen	Synthetic peptide of human Rab17
Buffer	PBS with 0.05% sodium azide, 50% glycerol, pH7.3
Preparation and Storage	Store at -20 degree C. Avoid freeze/thaw cycles.

IMAGES

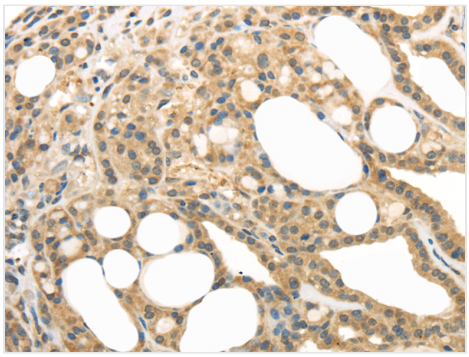

IHC (Immunohiostchemistry)
Immunohistochemistry of paraffin-embedded Human thyroid cancer tissue using Rab17 Polyclonal Antibody at dilution 1:30

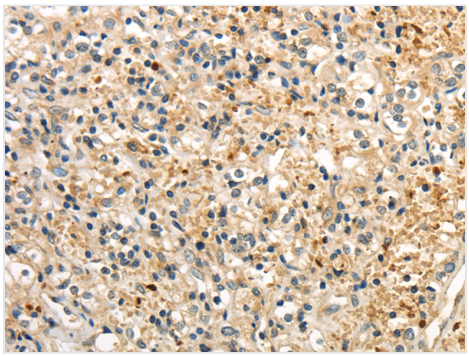

IHC (Immunohistochemistry)
Immunohistochemistry of paraffin-embedded Human prostate cancer tissue using Rab17 Polyclonal Antibody at dilution 1:30

ADDITIONAL INFORMATION

Related Product Information for anti-Rab17 antibody	The Rab subfamily of small GTPases plays an important role in the regulation of membrane trafficking. RAB17 is an epithelial cell-specific GTPase.

NCBI AND UNIPROT INFORMATION

NCBI GI #	49065334
NCBI GeneID	64284
UniProt Accession #	Q6FIH2; Q9H0T7
Molecular Weight	23,475 Da
NCBI Official Full Name	RAB17
NCBI Official Synonym Full Names	RAB17, member RAS oncogene family
NCBI Official Symbol	RAB17
NCBI Protein Information	ras-related protein Rab-17
UniProt Protein Name	RAB17 protein
UniProt Gene Name	**RAB17**
UniProt Entry Name	Q6FIH2_HUMAN

For Research Use Only. Not for use in diagnostic or therapeutic procedures. Small volumes of product may become entrapped in the seal of the vial during shipment and storage; if necessary, briefly centrifuge the vial on a tabletop centrifuge to dislodge any liquid in the cap.

AAA Biotech | Tel: +1 (619) 604-9440 | Fax: +1 (619) 604-9441 | contact@aaabiotech.com
Online datasheet: https://stage.aaabiotech.com/polyclonal/rab17-antibody-immunohistochemistry-elisa/173192