Rabbit anti-Human, Mouse MED18 Polyclonal Antibody | anti-MED18 antibody

MED18 Polyclonal Antibody

CATALOG #	HOST	REACTIVITY	APPLICATIONS
AAA173102	**Rabbit**	**Human, Mouse**	**Immunohistochemistry, ELISA**

PRODUCT SYNONYMS

MED18; Polyclonal Antibody; MED18 Polyclonal Antibody; p28b; anti-MED18 antibody

PRODUCT SPECIFICATIONS

Host	Rabbit
Reactivity	Human, Mouse
Clonality	Polyclonal
Isotype	IgG
Purity/Purification	Antigen Affinity Purification
Concentration	1.2mg/ml (varies by lot)
Sequence Length	208
Applicable Applications for anti-MED18 antibody	IHC (Immunohistochemistry), ELISA
Immunogen	Full length fusion protein
Buffer	PBS with 0.05% sodium azide, 50% glycerol, pH7.3
Santa Cruz Alternative	Potential replacement for Santa Cruz Biotechnology antibody catalog# sc-161835
Preparation and Storage	Store at -20 degree C. Avoid freeze/thaw cycles.

IMAGES

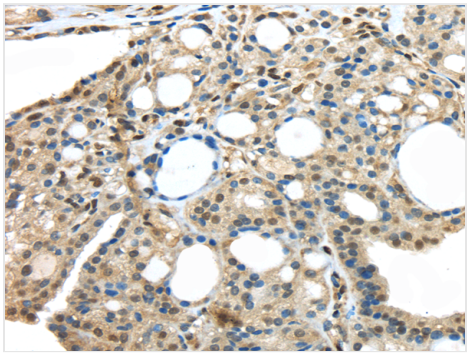

IHC (Immunohiostchemistry)
Immunohistochemistry of paraffin-embedded Human thyroid cancer tissue using MED18 Polyclonal Antibody at dilution 1:20

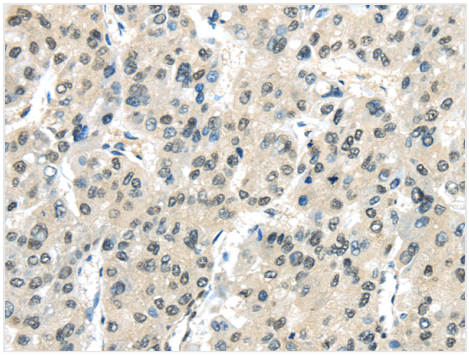

IHC (Immunohistochemistry)
Immunohistochemistry of paraffin-embedded Human liver cancer tissue using MED18 Polyclonal Antibody at dilution 1:20

ADDITIONAL INFORMATION

Related Product Information for anti-MED18 antibody	MED18 is a component of the Mediator complex, which is a coactivator for DNA-binding factors that activate transcription via RNA polymerase II (Sato et al., 2003 [PubMed 12584197]).

NCBI AND UNIPROT INFORMATION

NCBI GI #	188219520
NCBI GeneID	54797
NCBI GenBank Nucleotide #	NM_017638.2
Molecular Weight	23,663 Da
NCBI Official Full Name	mediator of RNA polymerase II transcription subunit 18
NCBI Official Synonym Full Names	mediator complex subunit 18
NCBI Official Symbol	MED18
NCBI Official Synonym Symbols	p28b
NCBI Protein Information	mediator of RNA polymerase II transcription subunit 18
UniProt Protein Name	Mediator of RNA polymerase II transcription subunit 18
UniProt Gene Name	**MED18**
UniProt Entry Name	MED18_HUMAN

For Research Use Only. Not for use in diagnostic or therapeutic procedures. Small volumes of product may become entrapped in the seal of the vial during shipment and storage; if necessary, briefly centrifuge the vial on a tabletop centrifuge to dislodge any liquid in the cap.

AAA Biotech | Tel: +1 (619) 604-9440 | Fax: +1 (619) 604-9441 | contact@aaabiotech.com
Online datasheet: https://stage.aaabiotech.com/polyclonal/med18-antibody-immunohistochemistry-elisa/173102