Rabbit TKT Polyclonal Antibody | anti-TKT antibody

TKT Polyclonal Antibody

CATALOG #	HOST	REACTIVITY	APPLICATIONS
AAA173097	**Rabbit**	**Human, Mouse, Rat**	**Immunohistochemistry, ELISA**

PRODUCT SYNONYMS

TKT; Polyclonal Antibody; TKT Polyclonal Antibody; TK; TKT1; HEL107; anti-TKT antibody

PRODUCT SPECIFICATIONS

Host	Rabbit
Reactivity	Human, Mouse, Rat
Clonality	Polyclonal
Isotype	IgG
Purity/Purification	Antigen Affinity Purification
Concentration	1.7mg/ml (varies by lot)
Sequence Length	667
Applicable Applications for anti-TKT antibody	IHC (Immunohistochemistry), ELISA
Immunogen	Fusion protein of human TKT
Buffer	PBS with 0.05% sodium azide, 50% glycerol, pH7.3
Santa Cruz Alternative	Potential replacement for Santa Cruz Biotechnology antibody catalog# sc-46552 / sc-46554 / sc-67120
Preparation and Storage	Store at -20 degree C. Avoid freeze/thaw cycles.

IMAGES

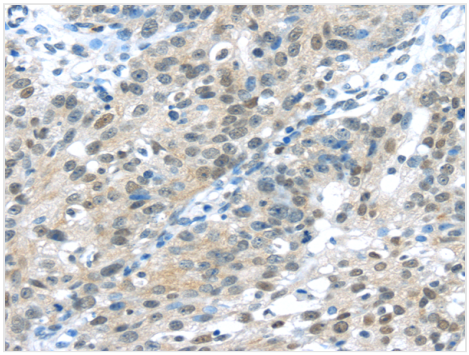

IHC (Immunohiostchemistry)
Immunohistochemistry of paraffin-embedded Human breast cancer tissue using TKT Polyclonal Antibody at dilution 1:30

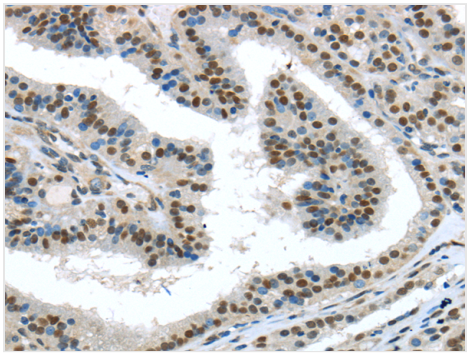

IHC (Immunohistochemistry)
Immunohistochemistry of paraffin-embedded Human thyroid cancer tissue using TKT Polyclonal Antibody at dilution 1:30

ADDITIONAL INFORMATION

Related Product Information for anti-TKT antibody	This gene encodes a thiamine-dependent enzyme which plays a role in the channeling of excess sugar phosphates to glycolysis in the pentose phosphate pathway. Alternatively spliced transcript variants encoding multiple isoforms have been observed for this gene.

NCBI AND UNIPROT INFORMATION

NCBI GI #	154352053
NCBI Official Full Name	Tkt

For Research Use Only. Not for use in diagnostic or therapeutic procedures. Small volumes of product may become entrapped in the seal of the vial during shipment and storage; if necessary, briefly centrifuge the vial on a tabletop centrifuge to dislodge any liquid in the cap.

AAA Biotech | Tel: +1 (619) 604-9440 | Fax: +1 (619) 604-9441 | contact@aaabiotech.com
Online datasheet: https://stage.aaabiotech.com/polyclonal/tkt-antibody-immunohistochemistry-elisa/173097