Rabbit MTHFD1L Polyclonal Antibody | anti-MTHFD1L antibody

MTHFD1L Polyclonal Antibody

CATALOG #	HOST	REACTIVITY	APPLICATIONS
AAA172955	**Rabbit**	**Human, Mouse, Rat**	**Immunofluorescence, Immunohistochemistry, Western Blot**

PRODUCT SYNONYMS

MTHFD1L; Polyclonal Antibody; MTHFD1L Polyclonal Antibody; FTHFSDC1; MTC1THFS; dJ292B18.2; anti-MTHFD1L antibody

PRODUCT SPECIFICATIONS

Host	Rabbit
Reactivity	Human, Mouse, Rat
Clonality	Polyclonal
Isotype	IgG
Purity/Purification	Antigen Affinity Purification
Sequence Length	275
Applicable Applications for anti-MTHFD1L antibody	IF (Immunofluorescence), IHC (Immunohistochemistry), WB (Western Blot)
Immunogen	Recombinant protein of human MTHFD1L
Buffer	PBS with 0.02% sodium azide, 50% glycerol, pH7.3
Preparation and Storage	Store at -20 degree C. Avoid freeze/thaw cycles.

IMAGES

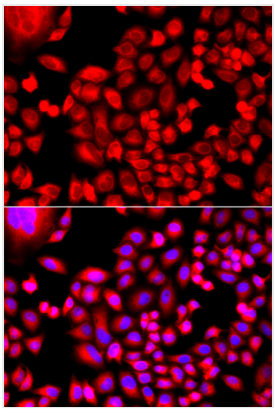

IF (Immunofluorescence)
Immunofluorescence analysis of A549 cell using MTHFD1L antibody. Blue: DAPI for nuclear staining.

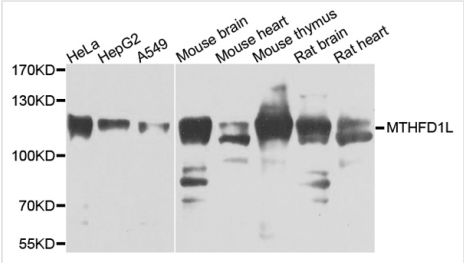

WB (Western Blot)
Western blot analysis of extracts of various cells, using MTHFD1L antibody.

NCBI AND UNIPROT INFORMATION

NCBI GI #	337756511
NCBI GeneID	25902

NCBI GenBank Nucleotide #	NM_001242769.1
Molecular Weight	106kDa
NCBI Official Full Name	monofunctional C1-tetrahydrofolate synthase, mitochondrial isoform 4
NCBI Official Synonym Full Names	methylenetetrahydrofolate dehydrogenase (NADP+ dependent) 1-like
NCBI Official Symbol	MTHFD1L
NCBI Official Synonym Symbols	FTHFSDC1; MTC1THFS; dJ292B18.2
NCBI Protein Information	monofunctional C1-tetrahydrofolate synthase, mitochondrial
UniProt Protein Name	Monofunctional C1-tetrahydrofolate synthase, mitochondrial
UniProt Gene Name	**MTHFD1L**
UniProt Synonym Gene Names	FTHFSDC1
UniProt Entry Name	C1TM_HUMAN

For Research Use Only. Not for use in diagnostic or therapeutic procedures. Small volumes of product may become entrapped in the seal of the vial during shipment and storage; if necessary, briefly centrifuge the vial on a tabletop centrifuge to dislodge any liquid in the cap.

AAA Biotech | Tel: +1 (619) 604-9440 | Fax: +1 (619) 604-9441 | contact@aaabiotech.com
Online datasheet: https://stage.aaabiotech.com/polyclonal/mthfd1l-antibody-immunofluorescence-immunohistochemistry-western-blot-elisa/172955