Rabbit DNAJC3 Polyclonal Antibody | anti-DNAJC3 antibody

DNAJC3 Polyclonal Antibody

CATALOG #	HOST	REACTIVITY	APPLICATIONS
AAA170690	**Rabbit**	**Human, Mouse, Rat**	**Immunohistochemistry, ELISA**

PRODUCT SYNONYMS

DNAJC3; Polyclonal Antibody; DNAJC3 Polyclonal Antibody; P58; HP58; ERdj6; PRKRI; P58IPK; anti-DNAJC3 antibody

PRODUCT SPECIFICATIONS

Host	Rabbit
Reactivity	Human, Mouse, Rat
Clonality	Polyclonal
Isotype	IgG
Purity/Purification	Antigen affinity purification
Concentration	1mg/mL (varies by lot)
Sequence Length	504
Applicable Applications for anti-DNAJC3 antibody	IHC (Immunohistochemistry), ELISA
Immunogen	Recombinant protein of human DNAJC3
Buffer	PBS with 0.05% sodium azide, 50% glycerol, pH7.3
Preparation and Storage	Store at -20 degree C (regular) and -80 degree C (long term). Avoid freeze / thaw cycles.

IMAGES

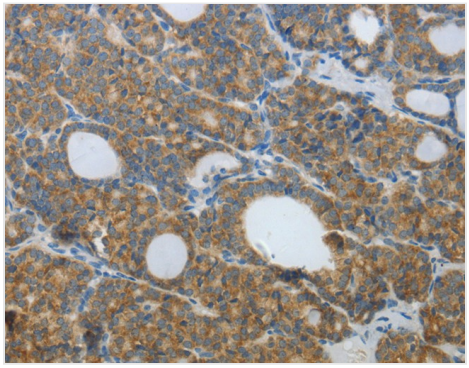

IHC (Immunohiostchemistry)
Immunohistochemistry of paraffin-embedded Human thyroid cancer tissue using DNAJC3 Polyclonal Antibody at dilution 1:30

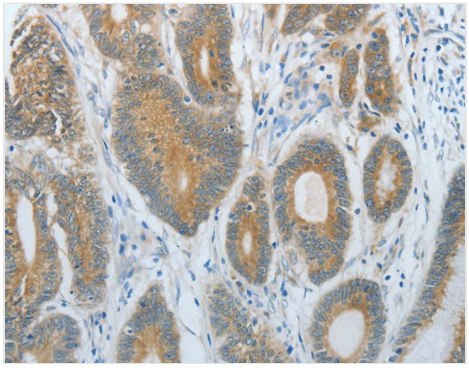

IHC (Immunohistochemistry)
Immunohistochemistry of paraffin-embedded Human colon cancer tissue using DNAJC3 Polyclonal Antibody at dilution 1:30

ADDITIONAL INFORMATION

Related Product Information for anti-DNAJC3 antibody	This gene encodes a protein with multiple tetratricopeptide repeat (TPR) motifs as well as the highly conserved J domain found in DNAJ chaperone family members. It is a member of the tetratricopeptide repeat family of proteins and acts as an inhibitor of the interferon-induced, dsRNA-activated protein kinase (PKR).

NCBI AND UNIPROT INFORMATION

NCBI GI #	5453980
NCBI GeneID	5611
NCBI Accession #	NP_006251.1
NCBI GenBank Nucleotide #	NM_006260.4
Molecular Weight	57,580 Da
NCBI Official Full Name	dnaJ homolog subfamily C member 3
NCBI Official Synonym Full Names	DnaJ (Hsp40) homolog, subfamily C, member 3
NCBI Official Symbol	DNAJC3
NCBI Official Synonym Symbols	P58; HP58; ACPHD; ERdj6; PRKRI; P58IPK
NCBI Protein Information	dnaJ homolog subfamily C member 3; ER-resident protein ERdj6; endoplasmic reticulum DNA J domain-containing protein 6; interferon-induced, double-stranded RNA-activated protein kinase inhibitor; protein kinase inhibitor of 58 kDa; protein kinase inhibitor p58; protein-kinase, interferon-inducible double stranded RNA dependent inhibitor
UniProt Protein Name	DnaJ homolog subfamily C member 3
UniProt Gene Name	**DNAJC3**
UniProt Synonym Gene Names	P58IPK; PRKRI; ER-resident protein ERdj6; ERdj6; Protein kinase inhibitor p58
UniProt Entry Name	DNJC3_HUMAN

For Research Use Only. Not for use in diagnostic or therapeutic procedures. Small volumes of product may become entrapped in the seal of the vial during shipment and storage; if necessary, briefly centrifuge the vial on a tabletop centrifuge to dislodge any liquid in the cap.

AAA Biotech | Tel: +1 (619) 604-9440 | Fax: +1 (619) 604-9441 | contact@aaabiotech.com
Online datasheet: https://stage.aaabiotech.com/polyclonal/dnajc3-antibody-immunohistochemistry-elisa/170690