Rabbit anti-Human ADAM20 Polyclonal Antibody | anti-ADAM20 antibody

ADAM20 Polyclonal Antibody

CATALOG #	HOST	REACTIVITY	APPLICATIONS
AAA170575	**Rabbit**	**Human**	**Immunohistochemistry, Western Blot, ELISA**

PRODUCT SYNONYMS

ADAM20; Polyclonal Antibody; ADAM20 Polyclonal Antibody; A disintegrin and metalioprotei nase domain 20; ADA20; ADAM; 20; Disintegrin and metalloproteinase domain-containing protein 20; anti-ADAM20 antibody

PRODUCT SPECIFICATIONS

Host	Rabbit
Reactivity	Human
Clonality	Polyclonal
Isotype	IgG
Purity/Purification	Affinity purification
Form/Format	PBS with 0.05% sodium azide and 50% glycerol, pH7.4
Sequence Length	776
Applicable Applications for anti-ADAM20 antibody	IHC (Immunohistochemistry), WB (Western Blot), ELISA
Immunogen	Recombinant protein of human ADAM20
Note	Centrifuge before opening to ensure complete recovery of vial contents
Preparation and Storage	Store at -20 degree C. Avoid freeze/thaw cycles.

IMAGES

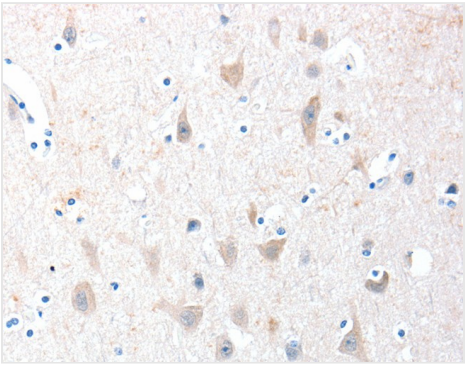

IHC (Immunohiostchemistry)
Immunohistochemistry of paraffin-embedded Human brain using ADAM20 Polyclonal Antibody at dilution of 1:30

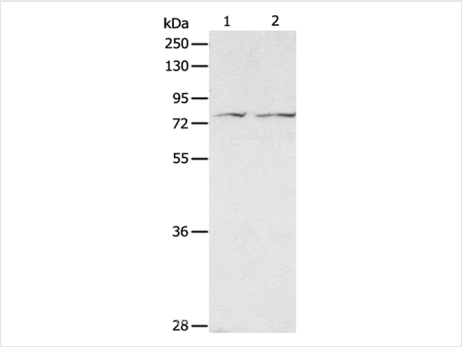

WB (Western Blot)
Western Blot analysis of PC3 and hela cell using ADAM20 Polyclonal Antibody at dilution of 1:100

ADDITIONAL INFORMATION

Related Product Information for anti-ADAM20 antibody	This gene encodes a member of the ADAM (a disintegrin and metalloprotease domain) family. Members of this family are membrane-anchored proteins structurally related to snake venom disintegrins, and have been implicated in a variety of biological processes involving cell-cell and cell-matrix interactions, including fertilization, muscle development, and neurogenesis. The expression of this gene is testis-specific.
Product Categories/Family for anti-ADAM20 antibody	Cell Biology

NCBI AND UNIPROT INFORMATION

NCBI GI #	51574065
NCBI GeneID	8748
Molecular Weight	Calculated MW: 82kDa
NCBI Official Full Name	ADAM metallopeptidase domain 20
NCBI Official Synonym Full Names	ADAM metallopeptidase domain 20
NCBI Official Symbol	ADAM20
NCBI Protein Information	disintegrin and metalloproteinase domain-containing protein 20; ADAM 20; a disintegrin and metalloproteinase domain 20
UniProt Protein Name	Disintegrin and metalloproteinase domain-containing protein 20
UniProt Gene Name	**ADAM20**
UniProt Synonym Gene Names	ADAM 20
UniProt Entry Name	ADA20_HUMAN

For Research Use Only. Not for use in diagnostic or therapeutic procedures. Small volumes of product may become entrapped in the seal of the vial during shipment and storage; if necessary, briefly centrifuge the vial on a tabletop centrifuge to dislodge any liquid in the cap.

AAA Biotech | Tel: +1 (619) 604-9440 | Fax: +1 (619) 604-9441 | contact@aaabiotech.com
Online datasheet: https://stage.aaabiotech.com/polyclonal/adam20-antibody-immunohistochemistry-western-blot-elisa/170575