Rabbit HAX1 Polyclonal Antibody | anti-HAX1 antibody

HAX1 Antibody

CATALOG #	HOST	REACTIVITY	APPLICATIONS
AAA169272	**Rabbit**	**Human, Mouse, Rat**	**Immunohistochemistry, Western Blot**

PRODUCT SYNONYMS

HAX1; Polyclonal Antibody; HAX1 Antibody; SCN3; HS1BP1; HCLSBP1; anti-HAX1 antibody

PRODUCT SPECIFICATIONS

Host	Rabbit
Reactivity	Human, Mouse, Rat
Clonality	Polyclonal
Isotype	IgG
Purity/Purification	Antigen affinity purification
Concentration	1mg/mL (varies by lot)
Applicable Applications for anti-HAX1 antibody	IHC (Immunohistochemistry), WB (Western Blot)
Immunogen	Recombinant protein of human HAX1
Buffer	PBS with 0.02% sodium azide, 50% glycerol, pH7.3
Santa Cruz Alternative	Potential replacement for Santa Cruz Biotechnology antibody catalog# sc-16636 / sc-16637 / sc-28268
Preparation and Storage	Store at -20 degree C (regular) and -80 degree C (long term). Avoid freeze / thaw cycles.

IMAGES

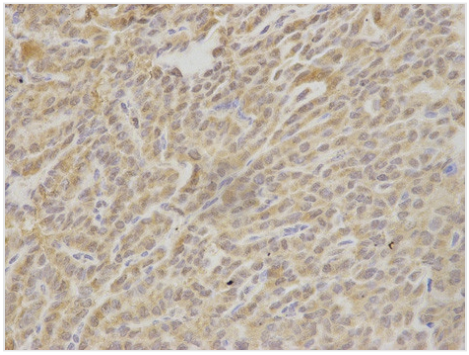

IHC (Immunohiostchemistry)
Immunohistochemical of paraffin-embedded human thyroid cancer using HAX1 antibody at dilution of 1:200 (400x lens).

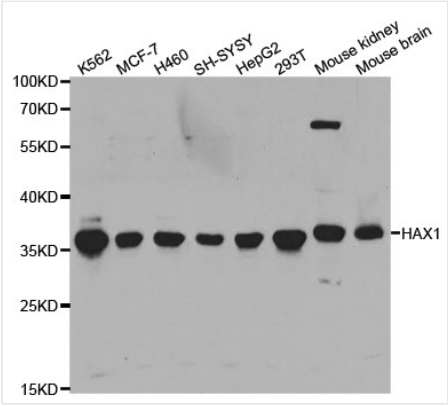

WB (Western Blot)
Western blot analysis of extracts of various cell lines, using HAX1 antibody.

ADDITIONAL INFORMATION

Related Product Information for anti-HAX1 antibody	The protein encoded by this gene is known to associate with hematopoietic cell-specific Lyn substrate 1, a substrate of Src family tyrosine kinases. It also interacts with the product of the polycystic kidney disease 2 gene, mutations in which are associated with autosomal-dominant polycystic kidney disease, and with the F-actin-binding protein, cortactin. It was earlier thought that this gene product is mainly localized in the mitochondria, however, recent studies indicate it to be localized in the cell body. Mutations in this gene result in autosomal recessive severe congenital neutropenia, also known as Kostmann disease. Two transcript variants encoding different isoforms have been found for this gene.

For Research Use Only. Not for use in diagnostic or therapeutic procedures. Small volumes of product may become entrapped in the seal of the vial during shipment and storage; if necessary, briefly centrifuge the vial on a tabletop centrifuge to dislodge any liquid in the cap.

AAA Biotech | Tel: +1 (619) 604-9440 | Fax: +1 (619) 604-9441 | contact@aaabiotech.com
Online datasheet: https://stage.aaabiotech.com/polyclonal/hax1-antibody-immunohistochemistry-western-blot-elisa/169272