Rabbit KIR2DL3/1/4/S4 Polyclonal Antibody | anti-KIR2DL3/1/4/S4 antibody

KIR2DL3/1/4/S4 Polyclonal Antibody

CATALOG #	HOST	REACTIVITY	APPLICATIONS
AAA167999	**Rabbit**	**Human, Mouse, Rat**	**Immunohistochemistry, ELISA**

PRODUCT SYNONYMS

KIR2DL3/1/4/S4; Polyclonal Antibody; KIR2DL3/1/4/S4 Polyclonal Antibody; p58; NKAT; GL183; NKAT2; CD158b; NKAT2A; NKAT2B; CD158B2; KIR-K7b; KIR-K7c; KIRCL23; KIR-023GB/NKAT; NKAT1; p58.1; CD158A; KIR221; KIR-K64/ G9P; CD158D; KIR103; KIR103AS/ KKA3; KIR1D; NKAT8; CD158I; KIR412; anti-KIR2DL3/1/4/S4 antibody

PRODUCT SPECIFICATIONS

Host	Rabbit
Reactivity	Human, Mouse, Rat
Clonality	Polyclonal
Isotype	IgG
Purity/Purification	Antigen affinity purification
Concentration	1.8mg/mL (varies by lot)
Applicable Applications for anti-KIR2DL3/1/4/S4 antibody	IHC (Immunohistochemistry), ELISA
Immunogen	Recombinant protein of human KIR2DL3/1/4/S4
Buffer	PBS with 0.05% sodium azide, 50% glycerol, pH7.3
Preparation and Storage	Store at -20 degree C (regular) and -80 degree C (long term). Avoid freeze / thaw cycles.

IMAGES

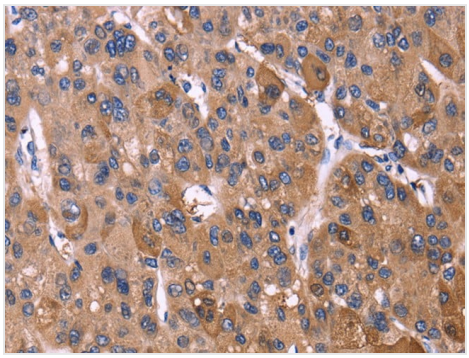

IHC (Immunohiostchemistry)
Immunohistochemistry of paraffin-embedded Human liver cancer tissue using KIR2DL3/1/4/S4 Polyclonal Antibody at dilution 1:40

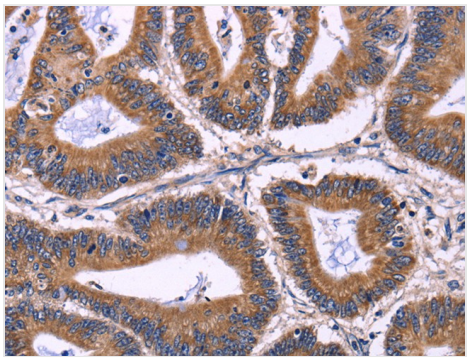

IHC (Immunohistochemistry)
Immunohistochemistry of paraffin-embedded Human colon cancer tissue using KIR2DL3/1/4/S4 Polyclonal Antibody at dilution 1:40

ADDITIONAL INFORMATION

Related Product Information for anti-KIR2DL3/1/4/S4 antibody	Killer cell immunoglobulin-like receptors (KIRs) are transmembrane glycoproteins expressed by natural killer cells and subsets of T cells. The KIR genes are polymorphic and highly homologous and they are found in a cluster on chromosome 19q13. 4 within the 1 Mb leukocyte receptor complex (LRC). The gene content of the KIR gene cluster varies among haplotypes, although several "framework" genes are found in all haplotypes (KIR3DL3, KIR3DP1, KIR3DL4, KIR3DL2). The KIR proteins are classified by the number of extracellular immunoglobulin domains (2D or 3D) and by whether they have a long (L) or short (S) cytoplasmic domain.
Product Categories/Family for anti-KIR2DL3/1/4/S4 antibody	Epigenetics

For Research Use Only. Not for use in diagnostic or therapeutic procedures. Small volumes of product may become entrapped in the seal of the vial during shipment and storage; if necessary, briefly centrifuge the vial on a tabletop centrifuge to dislodge any liquid in the cap.

AAA Biotech | Tel: +1 (619) 604-9440 | Fax: +1 (619) 604-9441 | contact@aaabiotech.com
Online datasheet: https://stage.aaabiotech.com/polyclonal/kir2dl3-1-4-s4-antibody-immunohistochemistry-elisa/167999