Rabbit ZFP36L2 Polyclonal Antibody | anti-ZFP36L2 antibody

ZFP36L2 Polyclonal Antibody

CATALOG #	HOST	REACTIVITY	APPLICATIONS
AAA166886	**Rabbit**	**Human, Mouse, Rat**	**Immunohistochemistry, ELISA**

PRODUCT SYNONYMS

ZFP36L2; Polyclonal Antibody; ZFP36L2 Polyclonal Antibody; BRF2; ERF2; ERF-2; TIS11D; RNF162C; anti-ZFP36L2 antibody

PRODUCT SPECIFICATIONS

Host	Rabbit
Reactivity	Human, Mouse, Rat
Clonality	Polyclonal
Isotype	IgG
Purity/Purification	Antigen affinity purification
Concentration	2.7mg/mL (varies by lot)
Sequence Length	494
Applicable Applications for anti-ZFP36L2 antibody	IHC (Immunohistochemistry), ELISA
Immunogen	Synthetic peptide of human ZFP36L2
Buffer	PBS with 0.05% sodium azide, 50% glycerol, pH7.3
Preparation and Storage	Store at -20 degree C (regular) and -80 degree C (long term). Avoid freeze / thaw cycles.

IMAGES

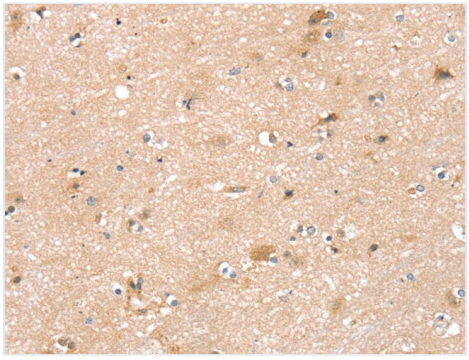

IHC (Immunohiostchemistry)
Immunohistochemistry of paraffin-embedded Human brain tissue using ZFP36L2 Polyclonal Antibody at dilution 1:45

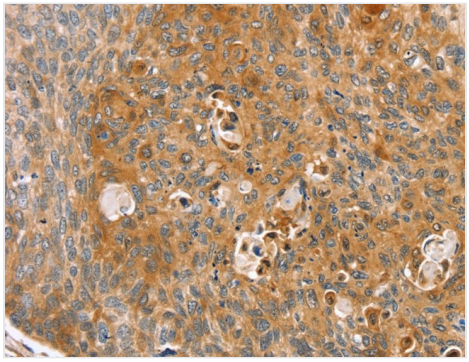

IHC (Immunohistochemistry)
Immunohistochemistry of paraffin-embedded Human esophagus cancer tissue using ZFP36L2 Polyclonal Antibody at dilution 1:45

ADDITIONAL INFORMATION

Related Product Information for anti-ZFP36L2 antibody	This gene is a member of the TIS11 family of early response genes. Family members are induced by various agonists such as the phorbol ester TPA and the polypeptide mitogen EGF. The encoded protein contains a distinguishing putative zinc finger domain with a repeating cys-his motif. This putative nuclear transcription factor most likely functions in regulating the response to growth factors.

Product Categories/Family for anti-ZFP36L2 antibody	Cell Biology

NCBI AND UNIPROT INFORMATION

NCBI GI #	15812178
NCBI GeneID	678
NCBI Accession #	NP_008818.3
NCBI GenBank Nucleotide #	NM_006887.4
Molecular Weight	51,063 Da
NCBI Official Full Name	zinc finger protein 36, C3H1 type-like 2
NCBI Official Synonym Full Names	ZFP36 ring finger protein-like 2
NCBI Official Symbol	ZFP36L2
NCBI Official Synonym Symbols	BRF2; ERF2; ERF-2; TIS11D; RNF162C
NCBI Protein Information	zinc finger protein 36, C3H1 type-like 2; EGF-response factor 2; ZFP36-like 2; butyrate response factor 2; zinc finger protein 36, C3H type-like 1; zinc finger protein 36, C3H type-like 2; zinc finger protein, C3H type, 36-like 2
UniProt Protein Name	Zinc finger protein 36, C3H1 type-like 2
UniProt Gene Name	**ZFP36L2**
UniProt Synonym Gene Names	BRF2; ERF2; RNF162C; TIS11D; ZFP36-like 2; ERF-2
UniProt Entry Name	TISD_HUMAN

For Research Use Only. Not for use in diagnostic or therapeutic procedures. Small volumes of product may become entrapped in the seal of the vial during shipment and storage; if necessary, briefly centrifuge the vial on a tabletop centrifuge to dislodge any liquid in the cap.

AAA Biotech | Tel: +1 (619) 604-9440 | Fax: +1 (619) 604-9441 | contact@aaabiotech.com
Online datasheet: https://stage.aaabiotech.com/polyclonal/zfp36l2-antibody-immunohistochemistry-elisa/166886