Rabbit anti-Human MED13L Polyclonal Antibody | anti-MED13L antibody

MED13L Rabbit anti-Human Polyclonal (aa550-600) Antibody

CATALOG #	HOST	REACTIVITY	APPLICATIONS
AAA163372	**Rabbit**	**Human**	**Immunohistochemistry, Immunohistochemistry**

PRODUCT SYNONYMS

MED13L; Polyclonal Antibody; MED13L Rabbit anti-Human Polyclonal (aa550-600) Antibody; IHC-plus MED13L Antibody (aa550-600); KIAA1025; PROSIT240; THRAP2; TRAP240L; anti-MED13L antibody

PRODUCT SPECIFICATIONS

Host	Rabbit
Reactivity	Human
Clonality	Polyclonal
Isotype	IgG
Specificity	Region between residue 550 and 600 of human mediator complex subunit 13-like using the numbering given in entry NP_056150.1 (GeneID 23389).
Purity/Purification	Affinity purified
Form/Format	TBS, 0.09% Sodium Azide, 0.1% BSA
Concentration	250ug/ml (varies by lot)
Applicable Applications for anti-MED13L antibody	IHC (Immunohistochemistry), IHC (Immunohistochemistry)
Target	Human MED13L
Immunogen	A portion of GeneID: 23389 corresponding to amino acids between 550 and 600 of UniprotID: Q71F56
Conjugation	Unconjugated
Epitope	aa550-600
Preparation and Storage	Store at 2-8 degree C for up to one year.

IMAGES

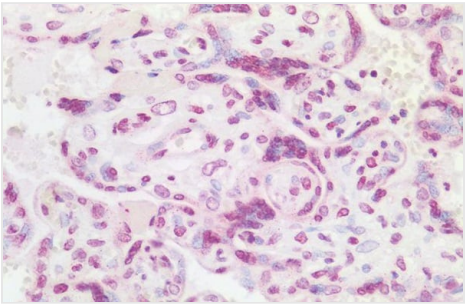

IHC (Immunohiostchemistry)
MED13L Antibody-Human Placenta: Formalin-Fixed, Paraffin-Embedded (FFPE

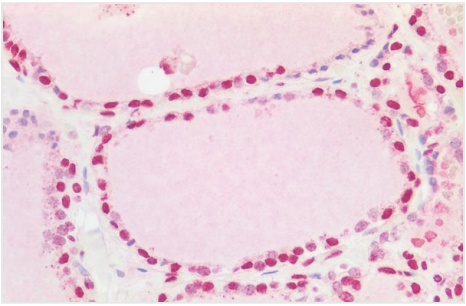

IHC (Immunohistochemistry)
MED13L Antibody-Human Thyroid: Formalin-Fixed, Paraffin-Embedded (FFPE

ADDITIONAL INFORMATION

Related Product Information for anti-MED13L antibody	MED13L antibody is an unconjugated rabbit polyclonal antibody to human MED13L (aa550-600). Validated for IHC. Tested on 20 paraffin-embedded human tissues.

NCBI AND UNIPROT INFORMATION

NCBI GeneID	23389
UniProt Accession #	Q71F56
UniProt Protein Name	Mediator of RNA polymerase II transcription subunit 13-like
UniProt Gene Name	**MED13L**
UniProt Synonym Gene Names	KIAA1025; PROSIT240; THRAP2; TRAP240L
UniProt Entry Name	MD13L_HUMAN

For Research Use Only. Not for use in diagnostic or therapeutic procedures. Small volumes of product may become entrapped in the seal of the vial during shipment and storage; if necessary, briefly centrifuge the vial on a tabletop centrifuge to dislodge any liquid in the cap.

AAA Biotech | Tel: +1 (619) 604-9440 | Fax: +1 (619) 604-9441 | contact@aaabiotech.com
Online datasheet: https://stage.aaabiotech.com/polyclonal/med13l-antibody-immunohistochemistry-immunohistochemistry-elisa/163372