Rabbit anti-Human IGF1R/IGF1 Receptor Polyclonal Antibody | anti-IGF1R antibody

IGF1R/IGF1 Receptor Rabbit anti-Human Polyclonal Antibody

CATALOG #	HOST	REACTIVITY	APPLICATIONS
AAA163239	**Rabbit**	**Human**	**Immunohistochemistry**

PRODUCT SYNONYMS

IGF1R/IGF1 Receptor; Polyclonal Antibody; IGF1R/IGF1 Receptor Rabbit anti-Human Polyclonal Antibody; IHC-plus IGF1R/IGF1 Receptor Antibody; IGF1R; CD221 antigen; CD221; IGF1 Receptor; IGFR; IGF-I receptor; Soluble IGF1R variant 1; Soluble IGF1R variant 2; Type 1 IGF receptor; IGFIR; JTK13; anti-IGF1R antibody

PRODUCT SPECIFICATIONS

Host	Rabbit
Reactivity	Human
Clonality	Polyclonal
Purity/Purification	Immunoaffinity purified
Form/Format	PBS, 0.1% Sodium Azide
Concentration	1mg/ml (varies by lot)
Applicable Applications for anti-IGF1R antibody	IHC (Immunohistochemistry)
Target	Human IGF1R/IGF1 Receptor
Immunogen	LP-12825, synthetic peptide
Conjugation	Unconjugated
Family	Protein Kinase
Subfamily	Insulin receptor
Preparation and Storage	Aliquot and store undiluted at -20 degree C or below for up to 1 year. Can be stored undiluted at 4 degree C for up to 1 month. Avoid freeze-thaw cycles.

IMAGES

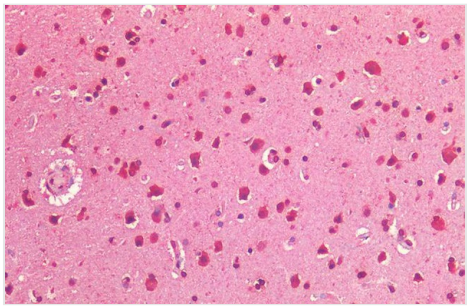

IHC (Immunohistochemistry)
IGF1R/IGF1 Receptor Antibody-Human Brain, Cortex: Formalin-Fixed, Paraffin-Embedded (FFPE

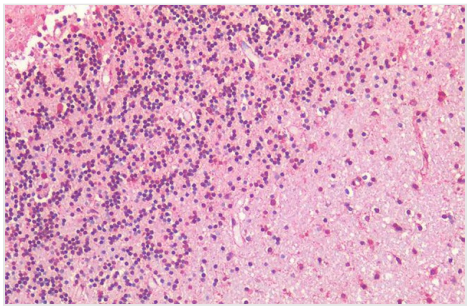

IHC (Immunohistochemistry)
IGF1R/IGF1 Receptor Antibody-Human Brain, Cerebellum: Formalin-Fixed, Paraffin-Embedded (FFPE

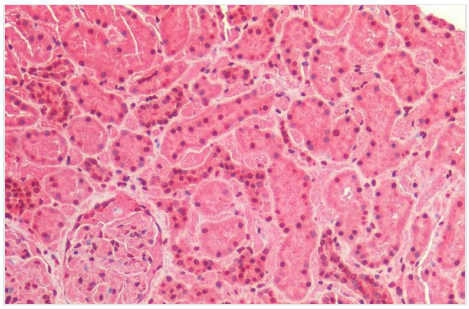

IHC (Immunohistochemisry)
IGF1R/IGF1 Receptor Antibody-Human Kidney: Formalin-Fixed, Paraffin-Embedded (FFPE

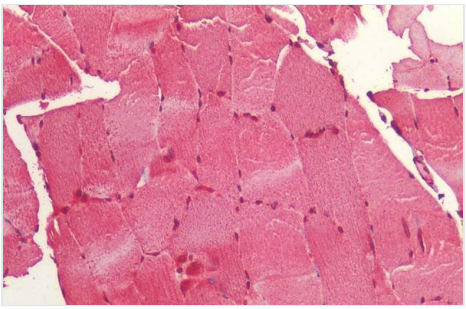

IHC (Immunohiostchemistry)
IGF1R/IGF1 Receptor Antibody-Human Skeletal Muscle: Formalin-Fixed, Paraffin-Embedded (FFPE

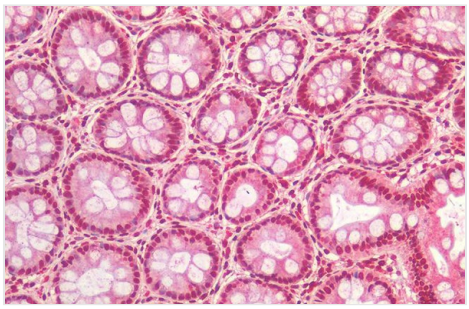

IHC (Immunohistochemistry)
IGF1R/IGF1 Receptor Antibody-Human Colon: Formalin-Fixed, Paraffin-Embedded (FFPE

ADDITIONAL INFORMATION

Related Product Information for anti-IGF1R antibody	IGF1 Receptor antibody is an unconjugated rabbit polyclonal antibody to IGF1 Receptor (IGF1R) from human. Validated for IHC. Tested on 20 paraffin-embedded human tissues.

NCBI AND UNIPROT INFORMATION

NCBI GI #	4557665
NCBI GeneID	3480
NCBI Accession #	NP_000866.1
NCBI GenBank Nucleotide #	NM_000875
UniProt Accession #	P08069; Q14CV2; Q9UCC0; B1B5Y2
Molecular Weight	154,793 Da
NCBI Official Full Name	insulin-like growth factor 1 receptor
NCBI Official Synonym Full Names	insulin-like growth factor 1 receptor
NCBI Official Symbol	IGF1R
NCBI Official Synonym Symbols	IGFR; CD221; IGFIR; JTK13
NCBI Protein Information	insulin-like growth factor 1 receptor; IGF-I receptor; soluble IGF1R variant 1; soluble IGF1R variant 2; insulin-like growth factor I receptor
UniProt Protein Name	Insulin-like growth factor 1 receptor
UniProt Gene Name	**IGF1R**
UniProt Synonym Gene Names	IGF-I receptor
UniProt Entry Name	IGF1R_HUMAN

For Research Use Only. Not for use in diagnostic or therapeutic procedures. Small volumes of product may become entrapped in the seal of the vial during shipment and storage; if necessary, briefly centrifuge the vial on a tabletop centrifuge to dislodge any liquid in the cap.

AAA Biotech | Tel: +1 (619) 604-9440 | Fax: +1 (619) 604-9441 | contact@aaabiotech.com
Online datasheet: https://stage.aaabiotech.com/polyclonal/igf1r-igf1-receptor-antibody-immunohistochemistry-elisa/163239