Adiponectin Receptor 2 (ADIPOR2) Recombinant Protein | ADIPOR2 recombinant protein

Recombinant Adiponectin Receptor 2 (ADIPOR2)

CATALOG #	HOST	APPLICATIONS
AAA153284	**E coli**	**Western Blot, SDS-Page**

PRODUCT SYNONYMS

Adiponectin Receptor 2 (ADIPOR2); Recombinant Adiponectin Receptor 2 (ADIPOR2); Adiponectin Receptor 2; ADIPOR2 recombinant protein (prokaryotic); Rat; PAQR2; ACDCR2; Progestin and AdipoQ Receptor Family Member II; ADIPOR2 recombinant protein

PRODUCT SPECIFICATIONS

Host	E coli
Purity/Purification	Greater than 90% by SDS-PAGE
Form/Format	PBS, pH7.4, containing 0.01% SKL, 5% Trehalose. Freeze-dried powder
Sequence Positions	Met1~Gly147
Applicable Applications for ADIPOR2 recombinant protein	WB (Western Blot), SDS-PAGE, Immunogen, Positive Control
Expression System	Prokaryotic expression
Species	Rat
Tag	N-terminal His
Endotoxin Level	<1.0EU per 1ug (determined by the LAL method)
Isoelectric Point	5.1
Subcellular Location	Secreted
Research Area	Metabolic pathway
Preparation and Storage	Store at 2-8 degree C for one month, -80 degree C for 12 months Stable for 12 months if correctly stored.

IMAGES

```
MNEPTEHRLG CTRTPEPDIR LRKGHQLDDT RGGNNDNHHG DLEPSLETPV
CSSYYENSPE ELECHDDNSQ EDEGFMGMSP LLQAHHAMER MEEFVCKVWE
GRWRVIPHDV LPDWLKDNDF LLHGHRPPMP SFRACFKSIF RIHTETG
```

Amino Acid Info

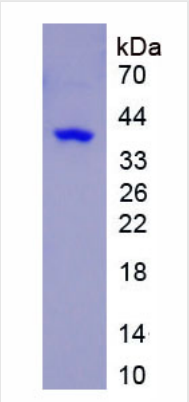

SDS-PAGE
Figure. SDS-PAGE

ADDITIONAL INFORMATION

Product Categories/Family for ADIPOR2 recombinant protein	Prokaryotic proteins

NCBI AND UNIPROT INFORMATION

NCBI GI #	83816891
NCBI GeneID	312670
NCBI Accession #	NP_001033068.1
NCBI GenBank Nucleotide #	NM_001037979.1
UniProt Accession #	Q3YAF7
Molecular Weight	44,041 Da
NCBI Official Full Name	adiponectin receptor protein 2
NCBI Official Synonym Full Names	adiponectin receptor 2
NCBI Official Symbol	Adipor2
NCBI Protein Information	adiponectin receptor protein 2
UniProt Protein Name	Adiponectin receptor 2
UniProt Gene Name	**Adipor2**

For Research Use Only. Not for use in diagnostic or therapeutic procedures. Small volumes of product may become entrapped in the seal of the vial during shipment and storage; if necessary, briefly centrifuge the vial on a tabletop centrifuge to dislodge any liquid in the cap.

AAA Biotech | Tel: +1 (619) 604-9440 | Fax: +1 (619) 604-9441 | contact@aaabiotech.com
Online datasheet: https://stage.aaabiotech.com/adipor2-recombinant-protein-e-coli-wb-western-blot-sds-page-immunogen-positive-control/153284